

# **PARTS CATALOGUE**

**XVZ13AN (4NKG) U49**

**XVZ13ANC (4NKH) CALIFORNIA**

**XVZ13AN (4NKJ) CANADA**

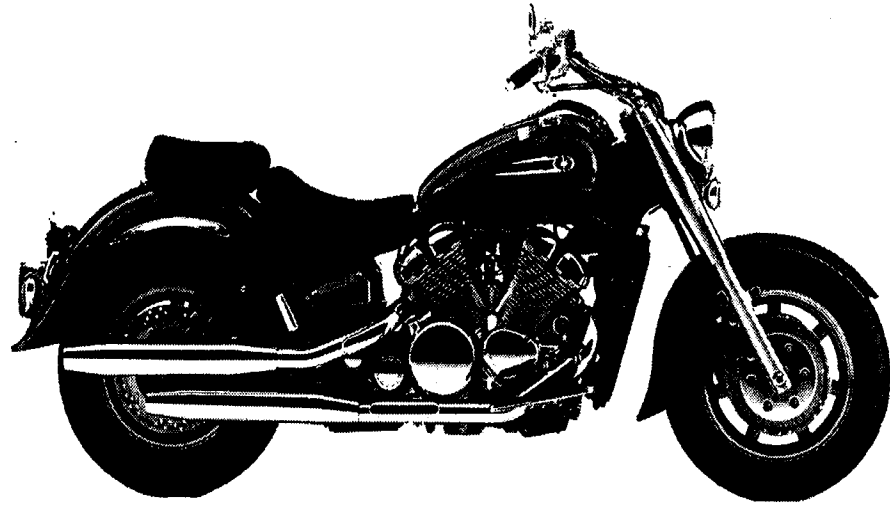

A3

## FOREWORD

This Parts Catalogue is related to the parts for the model(s) in the below frame. When you are ordering replacement parts, please refer to this Parts Catalogue and quote both part numbers and part names correctly.

XVZ13AN(4NKG/4NKJ)XVZ13ANC(4NKH)

1. Modifications or additions which have been made after issue of the Parts Catalogue will be announced in the Yamaha Parts News. It is advisable that you make necessary corrections to the Parts Catalogue according to the Yamaha Parts News.

2. Abbreviations  
The Following abbreviations are used in this Parts Catalogue.

"UR" Use specified parts number.  
 "UN" Use as many as needed.  
 "AP" Alternate Parts  
 "LM" Local Made (Parts need to be ordered locally)  
 "F#" Frame No. (Applicable machine No.)

3. Parts, which are to be supplied in an assembly, are listed with a dot(.) in front of the part name as shown below.

**EXAMPLE**

CARBURETOR ASSY  
 .JET, PILOT  
 .NOZZLE, MAIN

4. Number of component for assembly  
The numeral appearing to the right of each component part indicates the quantity of parts for each assembly unit.

**EXAMPLE**

PART NO.	DESCRIPTION	Q'TY	REMARKS
2F5-83310-60	FRONT FLASHER LIGHT ASSY	2	
115-83311-60	.BULB (6V-18W)	1	
1M1-83309-60	.REFLECTOR	1	

5. Applicable colors of graphics are represented in the "REMARKS" as shown below.

PART NO.	DESCRIPTION	Q'TY	REMARKS
2N4-24110-00-X5	.FUEL TANK COMP.	2	MXR
3J1-24240-10	.GRAPHIC, FUEL TANK	1	for MXR

6. Applicable Serial No.

Engine Serial No.

Frame Serial No.

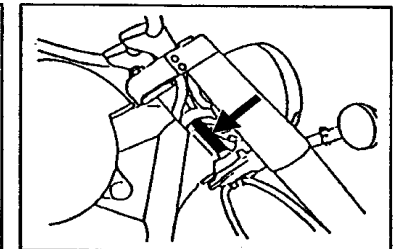
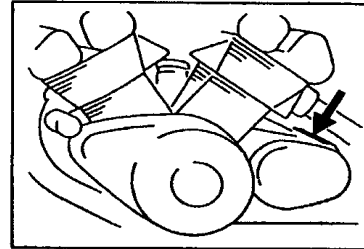

7. Note that the illustrations for reference in funding parts numbers, not to be used for assembling. When assembling, please use the applicable service manual.

8. The asterisk (\*) before a reference number indicates modification items after the first edition.

# MODEL LABEL

(1) A label called "Model Label" is affixed in the location as indicated in (3) below. When using this parts catalogue, please be sure to cross-refer the "model code - production code No." in the catalogue to the "model code - production code No." indicated on the Model Label affixed onto the product concerned.

(2) "Model Label" Indication

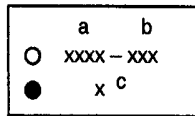

a: Model Type Code  
 b: Production Code No.  
 c: Colouring Type

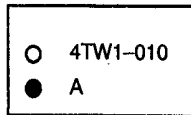

(3) Model Label Affixing Location

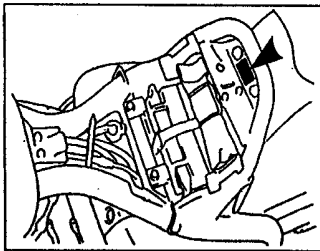

(4) Model Code - Production Code Number of Model Listed in This Parts Catalog

Model Code	Production Code No.	Country (destination)	Model Code	Production Code No.	Country (destination)
4NKG	010	U49			
4NKH	010	CALIFORNIA			
4NKJ	010	CANADA			

(5) Colouring Information

Colouring type code	Colour code	Colour Name	Abbreviation
A	0033	YAMAHA BLACK	YB

# CONTENTS

## ENGINE

CYLINDER HEAD .....	B2
CRANKSHAFT. PISTON .....	B5
VALVE .....	B7
CAMSHAFT. CHAIN .....	B9
WATER PUMP .....	B10
RADIATOR. HOSE .....	B12
OIL PUMP .....	B15
OIL CLEANER .....	C2
INTAKE .....	C4
CARBURETOR .....	C5
CARBURETOR 2 .....	C8
EXHAUST .....	C11
CRANKCASE .....	C12
CRANKCASE COVER 1 .....	C14
STARTER CLUTCH .....	D2
CLUTCH .....	D3
TRANSMISSION .....	D5
MIDDLE DRIVE GEAR .....	D6
SHIFT CAM. FORK .....	D8
SHIFT SHAFT .....	D9

## CHASSIS

FRAME .....	D11
FENDER .....	D13
SIDE COVER .....	D15
REAR ARM .....	E3
DRIVE SHAFT .....	E4
REAR SUSPENSION .....	E6
STEERING .....	E7
FRONT FORK .....	E8
FUEL TANK .....	E11
SEAT .....	E14

FRONT WHEEL .....	F2
FRONT BRAKE CALIPER .....	F3
REAR WHEEL .....	F4
REAR BRAKE CALIPER .....	F5
STEERING HANDLE. CABLE .....	F6
FRONT MASTER CYLINDER .....	F7
FRONT MASTER CYLINDER 2 .....	F8
STAND. FOOTREST .....	F9
REAR MASTER CYLINDER .....	F11
GENERATOR .....	F13
STARTING MOTOR .....	F14
FLASHER LIGHT .....	F15
METER .....	G2
HEADLIGHT .....	G3
TAILLIGHT .....	G4
HANDLE SWITCH. LEVER .....	G5
ELECTRICAL 1 .....	G6
ELECTRICAL 2 .....	G8

## INDEX

NUMERICAL INDEX .....	M1
-----------------------	----

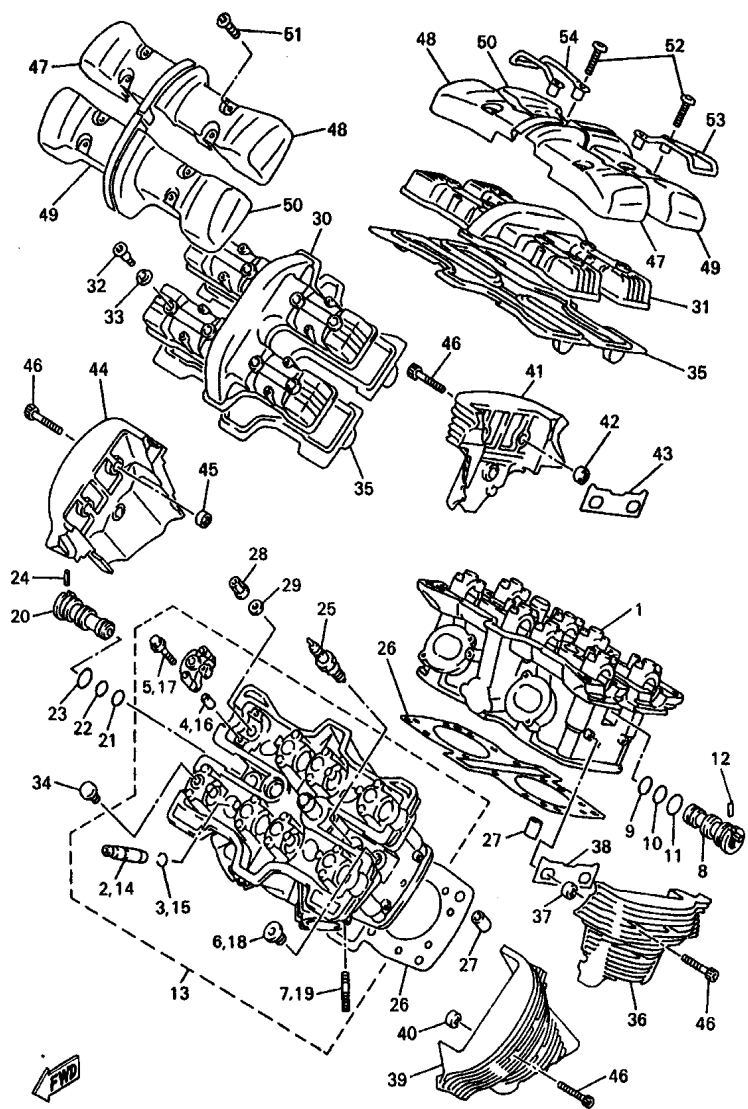

4NK110-6010

FIG. 1 CYLINDER HEAD

REF. NO.	PART NO.	DESCRIPTION	4NKG	4NKH	4NKJ	REMARKS
1	4NK-11110-00	CYLINDER HEAD ASSY	1	1	1	
2	26H-11133-10	.GUIDE, INTAKE VALVE	8	8	8	
3	93440-12117	.CIRCLIP	8	8	8	
4	91808-16023	.PIN, DOWEL	16	16	16	
5	90105-06153	.BOLT, WASHER BASED	16	16	16	
6	90340-18101	.PLUG, STRAIGHT SCREW	3	3	3	
7	95617-08620	.BOLT, STUD	4	4	4	
8	26H-12469-01	JOINT 1	1	1	1	
9	93210-16629	O-RING	1	1	1	
10	93210-18322	O-RING	1	1	1	
11	93210-21631	O-RING	1	1	1	
12	90254-03008	PIN, SPRING	1	1	1	
13	4NK-11120-00	CYLINDER HEAD ASSY 2	1	1	1	
14	26H-11133-10	.GUIDE, INTAKE VALVE	8	8	8	
15	93440-12117	.CIRCLIP	8	8	8	
16	91808-16023	.PIN, DOWEL	16	16	16	
17	90105-06153	.BOLT, WASHER BASED	16	16	16	
18	90340-18101	.PLUG, STRAIGHT SCREW	3	3	3	
19	95617-08620	.BOLT, STUD	4	4	4	
20	26H-12469-01	JOINT 1	1	1	1	
21	93210-16629	O-RING	1	1	1	
22	93210-18322	O-RING	1	1	1	
23	93210-21631	O-RING	1	1	1	
24	90254-03008	PIN, SPRING	1	1	1	
25	94701-00262	PLUG, SPARK (NGK DPR7EA 9)	4	4	4	UR
25	94701-00379	PLUG, SPARK (ND X22EPR-U9)	4	4	4	UR
26	1NL-11181-00	GASKET, CYLINDER HEAD 1	2	2	2	

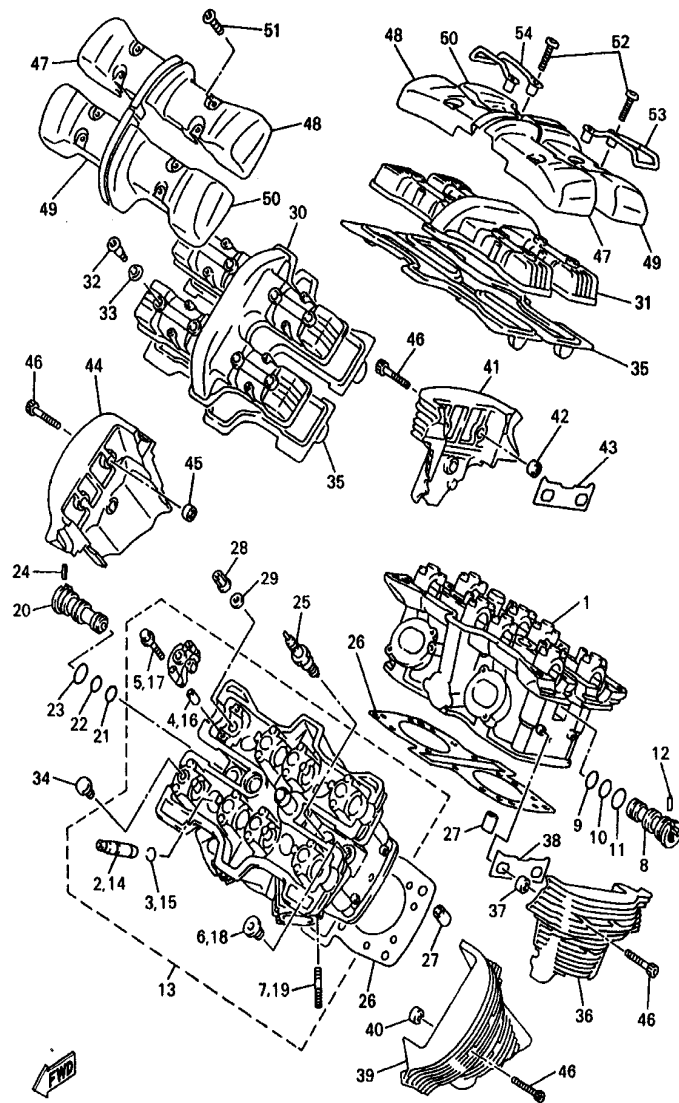

4NK110-6010

FIG. 1 CYLINDER HEAD

REF. NO.	PART NO.	DESCRIPTION	4NKG	4NKH	4NKJ	REMARKS
27	99530-14016	PIN, DOWEL	4	4	4	
28	90179-10414	NUT	16	16	16	
29	90201-102G9	WASHER, PLATE	16	16	16	
30	4NK-11191-00	COVER, CYLINDER HEAD 1	1	1	1	
31	4NK-11191-00	COVER, CYLINDER HEAD 1	1	1	1	
32	90109-066F0	BOLT	16	16	16	
33	4KG-1111G-00	RUBBER, MOUNT 1	16	16	16	
34	90338-10150	PLUG	16	16	16	
35	4NK-11193-00	GASKET, HEAD COVER 1	2	2	2	
36	4NK-11186-00	COVER, CYLINDER HEAD SIDE 2	1	1	1	
37	4NK-15316-00	DAMPER, ENGINE MOUNT 1	3	3	3	
38	4NK-11195-00	GASKET	1	1	1	
39	4NK-11187-00	COVER, CYLINDER HEAD SIDE 3	1	1	1	
40	4NK-15316-00	DAMPER, ENGINE MOUNT 1	3	3	3	
41	4NK-11185-00	COVER, CYLINDER HEAD SIDE 1	1	1	1	
42	4NK-15316-00	DAMPER, ENGINE MOUNT 1	3	3	3	
43	4NK-11195-00	GASKET	1	1	1	
44	4NK-1111H-00	COVER, CYLINDER HEAD SIDE 4	1	1	1	
45	4NK-15316-00	DAMPER, ENGINE MOUNT 1	3	3	3	
46	91314-06020	BOLT	12	12	12	
47	4NK-1111M-00	COVER 1	2	2	2	
48	4NK-1111N-00	COVER 2	2	2	2	
49	4NK-1111P-00	COVER 3	2	2	2	
50	4NK-1111R-00	COVER 4	2	2	2	
51	92014-06014	BOLT, BUTTON HEAD	12	12	12	
52	92014-06030	BOLT, BUTTON HEAD	4	4	4	
53	4NK-11152-00	BRACKET, CYLINDER HEAD COVER	1	1	1	

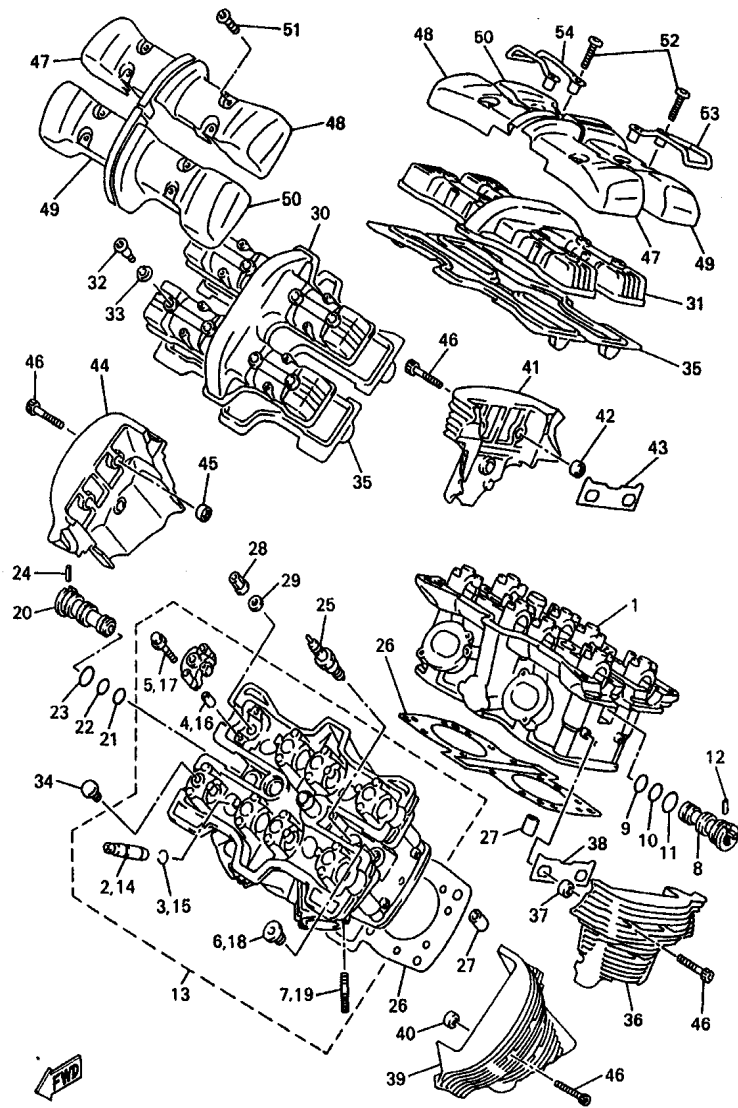

4NK110-6010

FIG. 1 CYLINDER HEAD

REF. NO.	PART NO.	DESCRIPTION	4NKG	4NKH	4NKJ	REMARKS
54	4NK-11142-00	BRACKET, CYLINDER HEAD COVER 2	1	1	1	



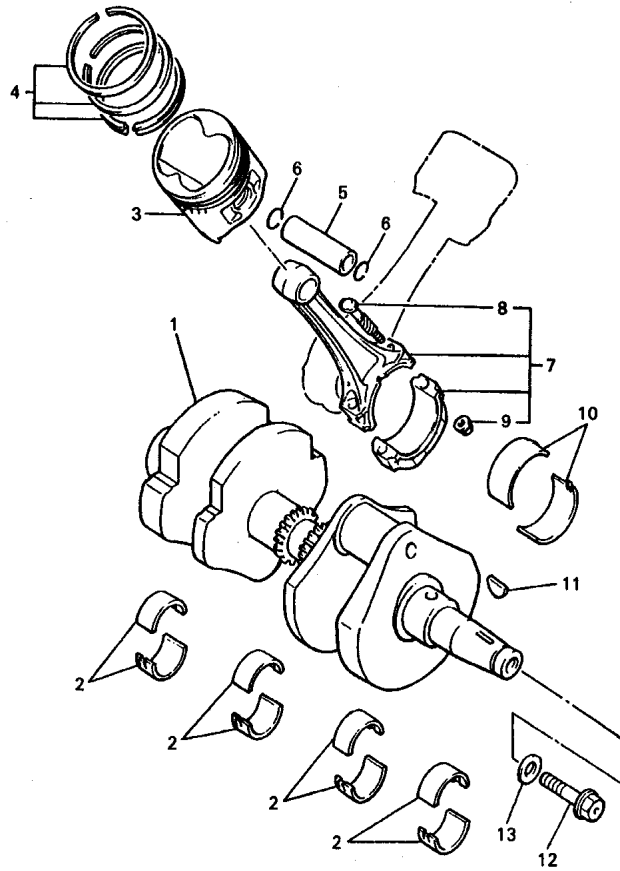

FIG. 2 CRANKSHAFT. PISTON

REF. NO.	PART NO.	DESCRIPTION	4NKG	4NKH	4NKJ	REMARKS
1	4NK-11400-00	CRANKSHAFT ASSY	1	1	1	
2	1FK-11416-01	PLANE BEARING, CRANKSHAFT 1	8	8	8	UR BLUE
	1FK-11416-11	PLANE BEARING, CRANKSHAFT 1	8	8	8	UR BLACK
	1FK-11416-21	PLANE BEARING, CRANKSHAFT 1	8	8	8	UR BROWN
	1FK-11416-31	PLANE BEARING, CRANKSHAFT 1	8	8	8	UR GREEN
	1FK-11416-41	PLANE BEARING, CRANKSHAFT 1	8	8	8	UR YELLOW
	1FK-11416-51	PLANE BEARING, CRANKSHAFT 1	8	8	8	UR PINK
	1FK-11416-61	PLANE BEARING, CRANKSHAFT 1	8	8	8	UR RED
3	4XY-11631-00-A0	PISTON (STD)	4	4	4	
	4NK-11635-00	PISTON (0.25MM O/S)	4	4	4	AP
	4NK-11636-00	PISTON (0.50MM O/S)	4	4	4	AP
4	1NL-11610-00	PISTON RING SET (STD)	4	4	4	
	1NL-11610-10	PISTON RING SET (0.25MM O/S)	4	4	4	AP
	1NL-11610-20	PISTON RING SET (0.50MM O/S)	4	4	4	AP
5	1FK-11633-00	PIN, PISTON	4	4	4	
6	93450-19095	CIRCLIP	8	8	8	
7	26H-11650-00	CONNECTING ROD ASSY	4	4	4	
8	26H-11654-00	.BOLT, CONNECTING ROD	2	2	2	
9	90179-08327	.NUT	2	2	2	
10	1FK-11656-00	PLANE BEARING, CONNECTING ROD	8	8	8	UR BLUE
	1FK-11656-10	PLANE BEARING, CONNECTING ROD	8	8	8	UR BLACK
	1FK-11656-20	PLANE BEARING, CONNECTING ROD	8	8	8	UR BROWN
	1FK-11656-30	PLANE BEARING, CONNECTING ROD	8	8	8	UR GREEN
	1FK-11656-40	PLANE BEARING, CONNECTING ROD	8	8	8	UR YELLOW
	1FK-11656-50	PLANE BEARING, CONNECTING ROD	8	8	8	UR PINK
11	90280-05029	KEY, WOODRUFF	1	1	1	
12	90105-12584	BOLT, WASHER BASED	1	1	1	



4NK110-6020

**B5**

FIG. 2 CRANKSHAFT, PISTON

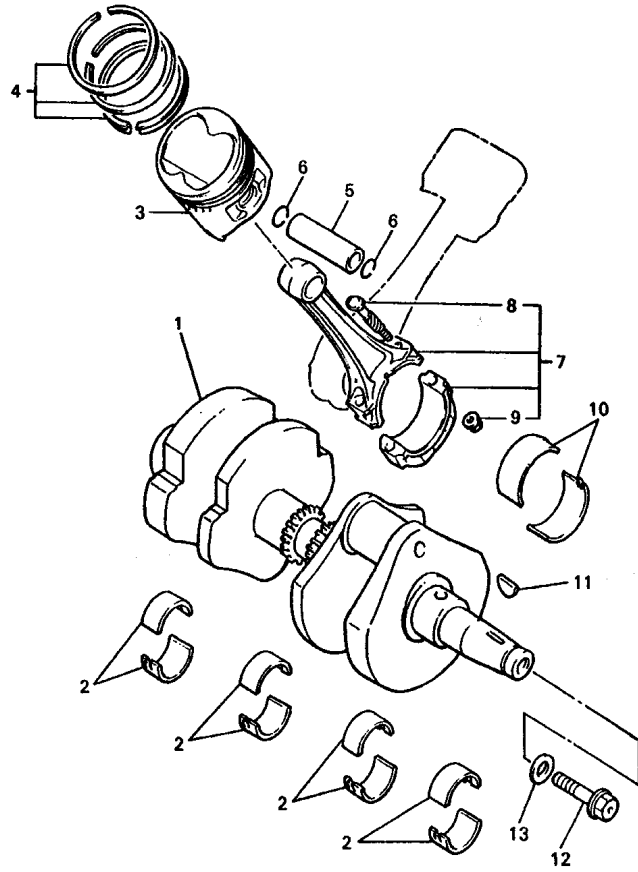

REF. NO.	PART NO.	DESCRIPTION	4NKG	4NKH	4NKJ	REMARKS
13	90201-121H0	WASHER, PLATE	1	1	1	



4NK110-6020

FIG. 3 VALVE

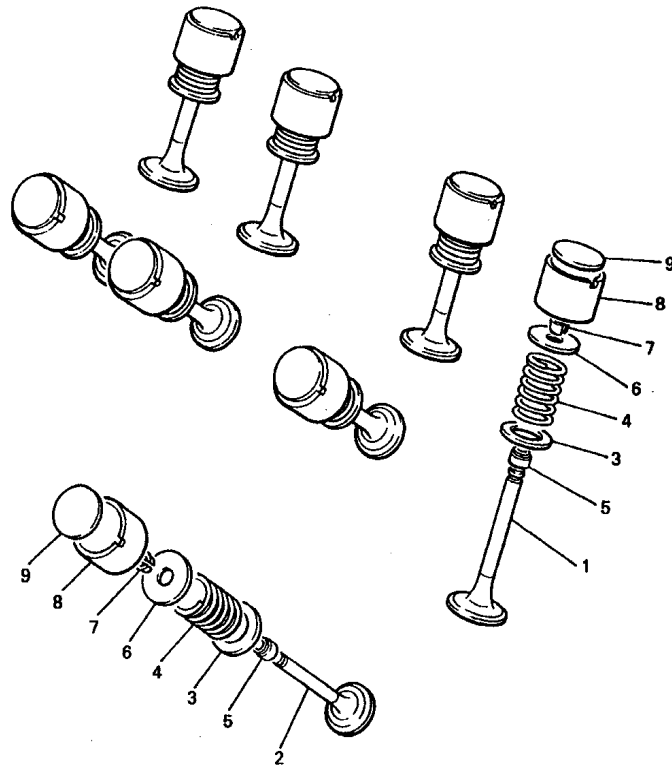

REF. NO.	PART NO.	DESCRIPTION	4NKG	4NKH	4NKJ	REMARKS
1	26H-12111-11	VALVE, INTAKE	8	8	8	
2	26H-12121-11	VALVE, EXHAUST	8	8	8	
3	26H-12116-00	SEAT, VALVE SPRING	16	16	16	
4	4NK-12114-00	SPRING, VALVE OUTER	16	16	16	
5	4KM-12119-00	SEAL, VALVE STEM	16	16	16	
6	26H-12117-00	RETAINER, VALVE SPRING	16	16	16	
7	4G0-12118-00	COTTER, VALVE	32	32	32	
8	26H-12153-00-Y0	LIFTER, VALVE	16	16	16	UR
	26H-12153-00-J0	LIFTER, VALVE(O/S)	16	16	16	UR
9	26H-12168-00	PAD, ADJUSTING (2.00)	16	16	16	UR
	26H-12168-20	PAD, ADJUSTING (2.05)	16	16	16	UR
	26H-12168-40	PAD, ADJUSTING (2.10)	16	16	16	UR
	26H-12168-60	PAD, ADJUSTING (2.15)	16	16	16	UR
	26H-12168-80	PAD, ADJUSTING (2.20)	16	16	16	UR
	26H-12168-A0	PAD, ADJUSTING (2.25)	16	16	16	UR
	26H-12168-F0	PAD, ADJUSTING (2.30)	16	16	16	UR
	26H-12168-H0	PAD, ADJUSTING (2.35)	16	16	16	UR
	26H-12168-K0	PAD, ADJUSTING (2.40)	16	16	16	UR
	26H-12168-M0	PAD, ADJUSTING (2.45)	16	16	16	UR
	26H-12168-R0	PAD, ADJUSTING (2.50)	16	16	16	UR
	26H-12168-U0	PAD, ADJUSTING (2.55)	16	16	16	UR
	26H-12168-W0	PAD, ADJUSTING (2.60)	16	16	16	UR
	26H-12168-Y0	PAD, ADJUSTING (2.65)	16	16	16	UR
	26H-12169-10	PAD, ADJUSTING (2.70)	16	16	16	UR
	26H-12169-30	PAD, ADJUSTING (2.75)	16	16	16	UR
	26H-12169-50	PAD, ADJUSTING (2.80)	16	16	16	UR
	26H-12169-70	PAD, ADJUSTING (2.85)	16	16	16	UR

  
4NK110-6030

**B7**

FIG. 3 VALVE

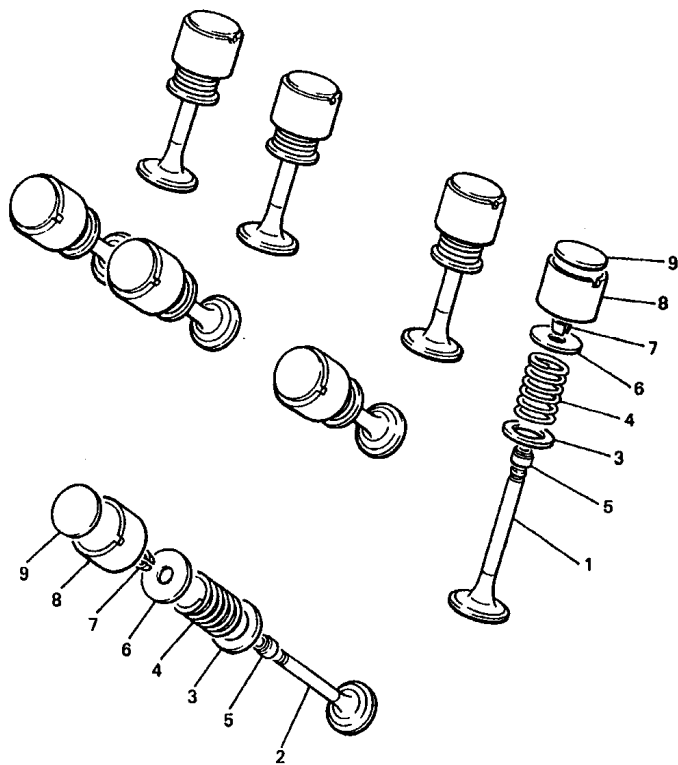

REF. NO.	PART NO.	DESCRIPTION	4NKG	4NKH	4NKJ	REMARKS
9	26H-12169-90	PAD, ADJUSTING (2.90)	16	16	16	UR
	26H-12169-E0	PAD, ADJUSTING (2.95)	16	16	16	UR
	26H-12169-G0	PAD, ADJUSTING (3.00)	16	16	16	UR
	26H-12169-J0	PAD, ADJUSTING (3.05)	16	16	16	UR
	26H-12169-L0	PAD, ADJUSTING (3.10)	16	16	16	UR
	26H-12169-N0	PAD, ADJUSTING (3.15)	16	16	16	UR
	26H-12169-T0	PAD, ADJUSTING (3.20)	16	16	16	UR



4NK110-6030

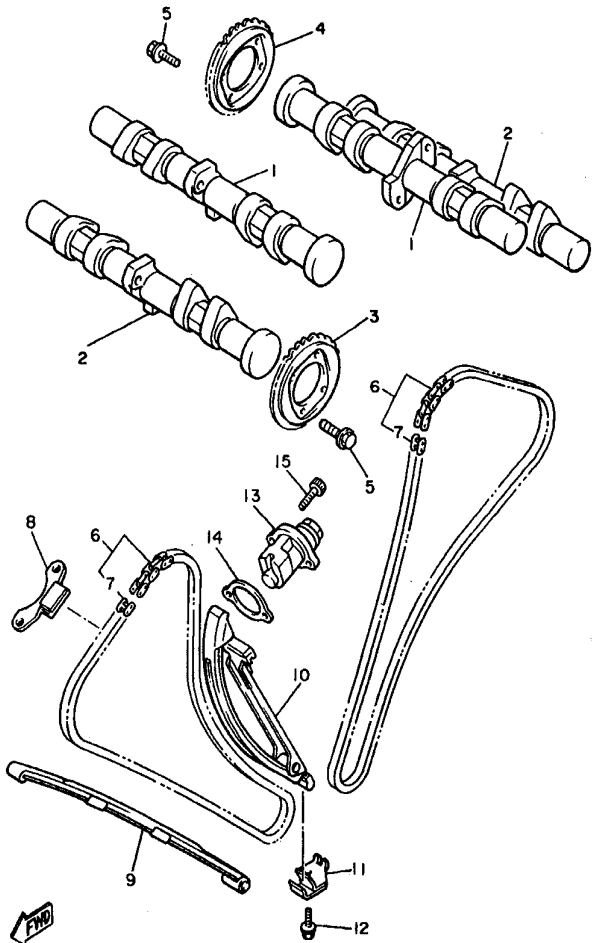

26H110-3030

FIG. 4 CAMSHAFT, CHAIN

REF. NO.	PART NO.	DESCRIPTION	4NKG	4NKT	4NKJ	REMARKS
1	2WT-12171-00	CAMSHAFT 1	2	2	2	
2	1NL-12181-00	CAMSHAFT 2	2	2	2	
3	26H-12177-01	SPROCKET, CAM CHAIN	2	2	2	
4	26H-12176-02	SPROCKET, CAM CHAIN	2	2	2	
5	90105-07342	BOLT, WASHER BASED	8	8	8	
6	94590-44118	CHAIN (BF05M-118L)	2	2	2	
7	94600-02001	.JOINT, CHAIN (BF05M)	2	2	2	TSUBAKIMOTO
8	26H-12241-00	GUIDE, STOPPER 2	2	2	2	
9	26H-12251-00	DAMPER, CHAIN 1	2	2	2	
10	26H-12252-00	DAMPER, CHAIN 2	2	2	2	
11	26H-12233-00	PLATE, GUIDE STOPPER 1	1	1	1	
12	95817-08025	BOLT, FLANGE	1	1	1	
13	26H-12210-03	TENSIONER ASSY, CAM CHAIN	2	2	2	
14	3JP-12213-01	GASKET, TENSIONER CASE	2	2	2	
15	91317-06020	BOLT	4	4	4	

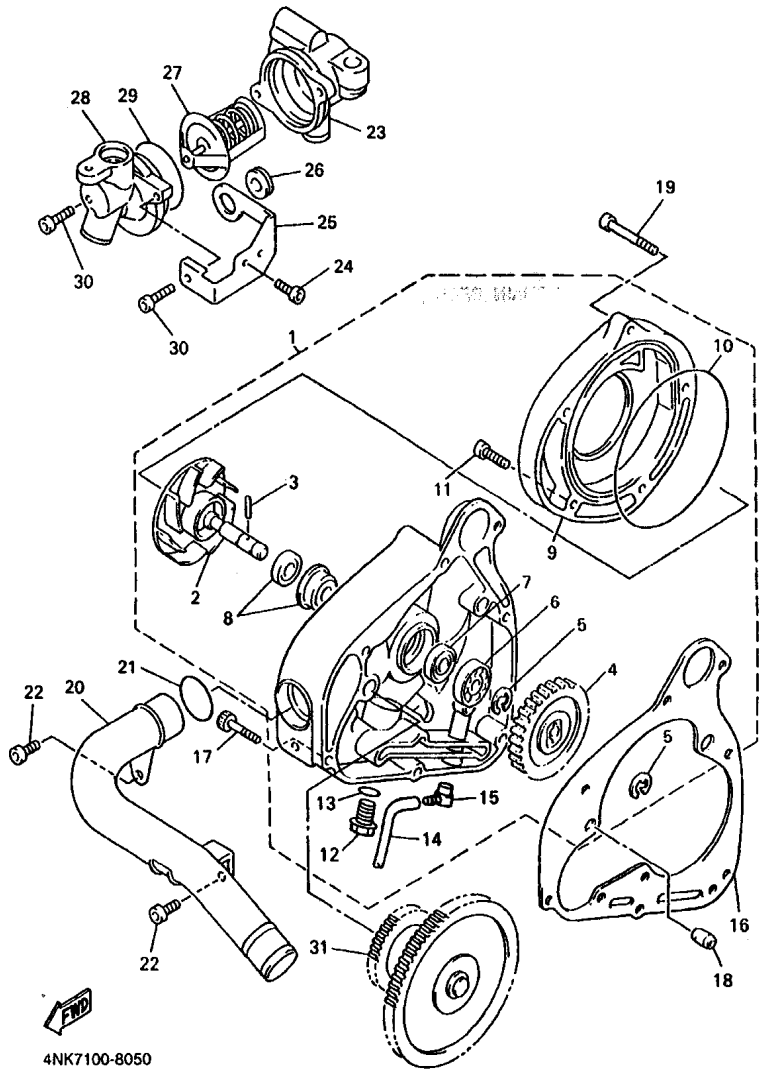
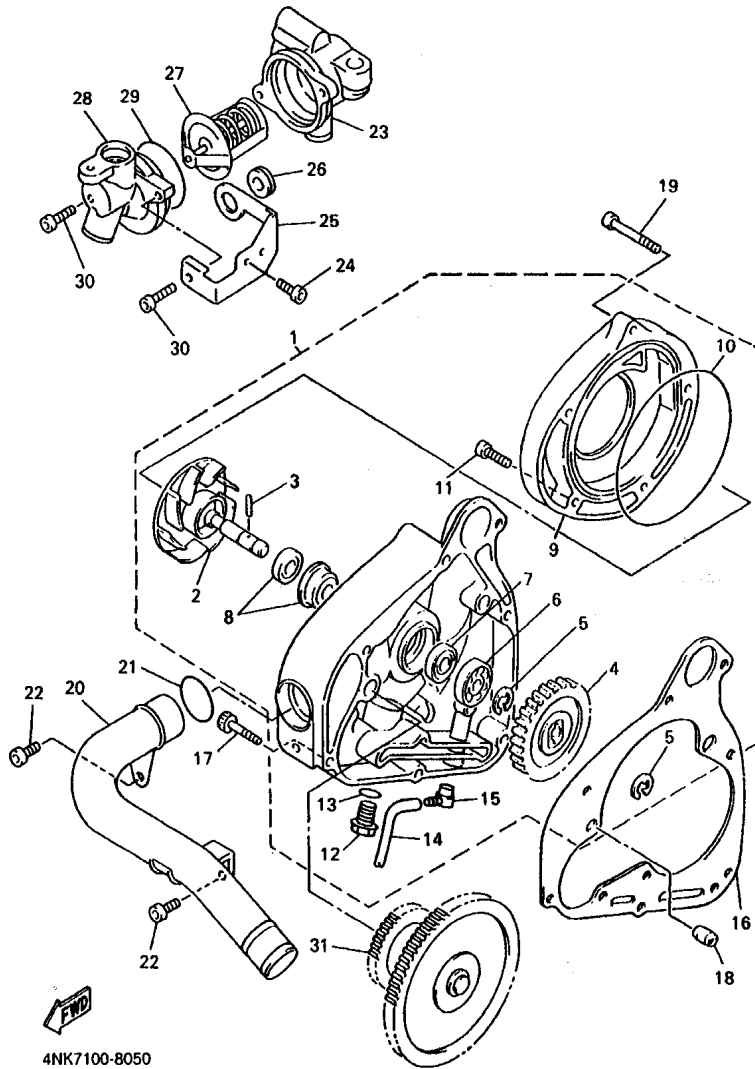

FIG. 5 WATER PUMP

REF. NO.	PART NO.	DESCRIPTION	4NK	4NH	4NJ	REMARKS
1	4NK-12420-03	WATER PUMP ASSY	1	1	1	
2	1FK-12450-00	.IMPELLER SHAFT ASSY	1	1	1	
3	93603-14026	.PIN, DOWEL	1	1	1	
4	26H-12459-00	.GEAR, IMPELLER SHAFT (31T)	1	1	1	
5	99009-10400	.CIRCLIP	2	2	2	
6	93306-00006	.BEARING (B6000)	1	1	1	
7	93101-10090	.OIL SEAL	1	1	1	
8	11H-12438-00	.SEAL, MECHANICAL	1	1	1	
9	4NK-W1241-02	.COVER, HOUSING	1	1	1	
10	93211-16591	.O-RING	1	1	1	
11	91314-06030	.BOLT	2	2	2	
12	90340-14132	.PLUG, STRAIGHT SCREW	1	1	1	
13	214-11198-01	.GASKET	1	1	1	
14	90445-05278	.HOSE (L200)	1	1	1	
15	353-13552-01	.NOZZLE	1	1	1	
16	4NK-12449-00	GASKET, WATER PUMP	1	1	1	
17	91314-06025	BOLT	4	4	4	
18	99530-10114	PIN, DOWEL	2	2	2	
19	91314-06080	BOLT	3	3	3	
20	4NK-12483-00	PIPE 3	1	1	1	
21	93210-23787	O-RING	1	1	1	
22	91314-06014	BOLT	2	2	2	
23	4NK-12417-00	HOUSING, THERMOSTAT	1	1	1	
24	91317-06016	BOLT	1	1	1	
25	4NK-1244E-00	BRACKET 1	1	1	1	
26	90480-18276	GROMMET	1	1	1	
27	1AE-12410-00	THERMOSTAT ASSY	1	1	1	

FIG. 5 WATER PUMP



4NK7100-8050

REF. NO.	PART NO.	DESCRIPTION				REMARKS
			4NKG	4NKH	4NKJ	
28	4NK-12413-00	COVER, THERMOSTAT	1	1	1	
29	93210-49046	O-RING	1	1	1	
30	91317-06020	BOLT	2	2	2	
31	4NK-12450-00	IMPELLER SHAFT ASSY	1	1	1	

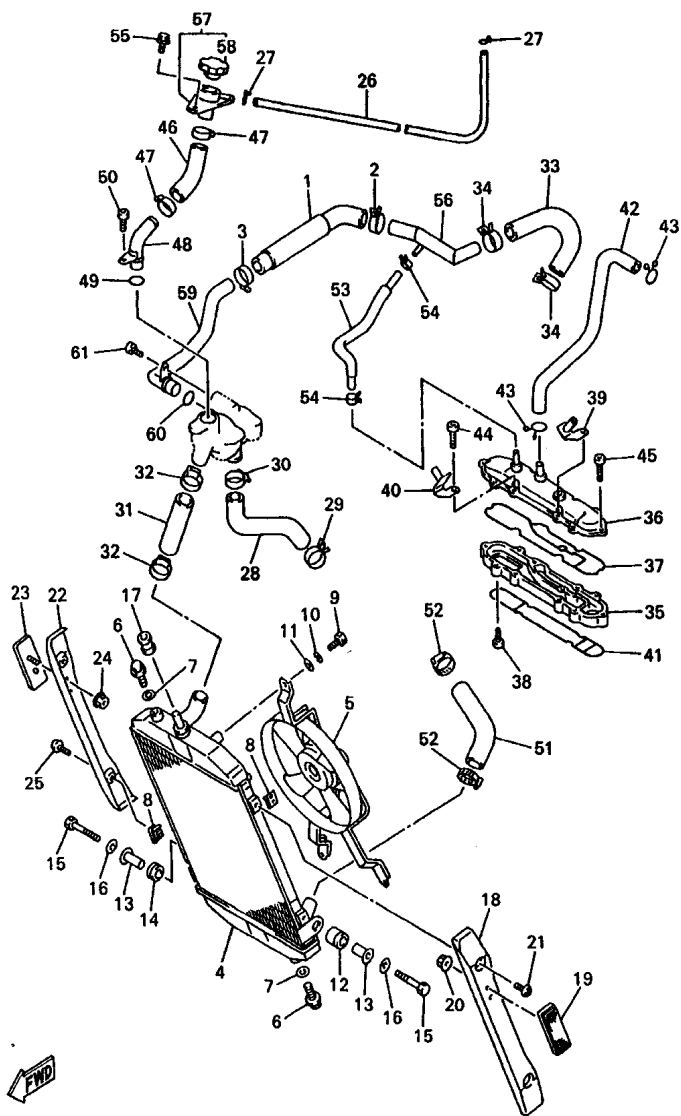

4NK100-7060

FIG. 6 RADIATOR. HOSE

REF. NO.	PART NO.	DESCRIPTION				REMARKS
			4NKG	4NKH	4NKJ	
1	4NK-12578-00	HOSE 3	1	1	1	
2	90467-23109	CLIP	1	1	1	
3	90450-28014	HOSE CLAMP ASSY	1	1	1	
4	4NK-12461-02	RADIATOR ASSY	1	1	1	
5	4NK-12405-01	BLOWER ASSY	1	1	1	
6	1AA-12561-00	PLUG, DRAIN COCK	2	2	2	
7	1AA-12435-00	GASKET	2	2	2	
8	4NK-12671-00	NUT 1	4	4	4	
9	97007-06012	BOLT	3	3	3	
10	92907-06100	WASHER, SPRING	3	3	3	
11	92907-06600	WASHER, PLATE	3	3	3	
12	4NK-12465-00	DAMPER, RADIATOR	1	1	1	
13	90387-0609L	COLLAR	2	2	2	
14	90480-19283	GROMMET	1	1	1	
15	97007-06040	BOLT	2	2	2	
16	92907-06600	WASHER, PLATE	2	2	2	
17	90480-16284	GROMMET	1	1	1	
18	4NK-1240J-00	RADIATOR COVER ASSY1	1	1	1	
19	11H-85110-01	REFLECTOR ASSY	1	1	1	
20	95707-05500	NUT, FLANGE	1	1	1	
21	92017-06010	BOLT, BUTTON HEAD	2	2	2	
22	4NK-1240K-00	RADIATOR COVER ASSY 2	1	1	1	
23	11H-85110-01	REFLECTOR ASSY	1	1	1	
24	95707-05500	NUT, FLANGE	1	1	1	
25	92017-06010	BOLT, BUTTON HEAD	2	2	2	
26	90445-097F7	HOSE (L780)	1	1	1	
27	90467-08003	CLIP	2	2	2	



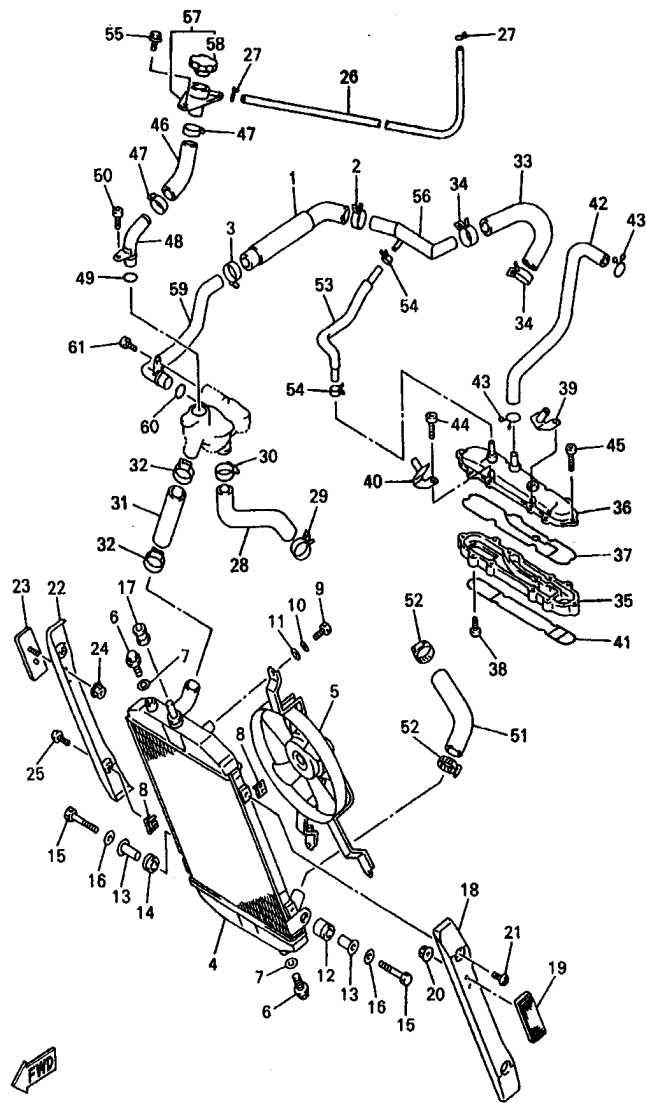

4NK100-7060

FIG. 6 RADIATOR HOSE

REF. NO.	PART NO.	DESCRIPTION	4NKG	4NKH	4NKJ	REMARKS
28	4NK-12576-00	HOSE 1	1	1	1	
29	90467-23109	CLIP	1	1	1	
30	90450-32015	HOSE CLAMP ASSY	1	1	1	
31	4NK-12579-00	HOSE 4	1	1	1	
32	90450-38040	HOSE CLAMP ASSY	2	2	2	
33	4NK-12577-00	HOSE 2	1	1	1	
34	90467-23109	CLIP	2	2	2	
35	26H-1246A-03	COVER 1	1	1	1	
36	26H-1246E-03	COVER 2	1	1	1	
37	26H-12428-00	GASKET, HOUSING COVER 2	1	1	1	
38	91314-06016	BOLT	4	4	4	
39	4NK-14413-00	STAY	1	1	1	
40	4NK-14414-00	STAY 2	1	1	1	
41	26H-12427-00	GASKET, HOUSING COVER 1	1	1	1	
42	4NK-11166-00	PIPE, BREATHER 1	1	1	1	
43	90467-14015	CLIP	2	2	2	
44	4NK-12615-00	BOLT	4	4	4	
45	91314-06040	BOLT	2	2	2	
46	4NK-12589-00	HOSE 6	1	1	1	
47	90450-28014	HOSE CLAMP ASSY	2	2	2	
48	4NK-12484-00	PIPE 4	1	1	1	
49	93210-18417	O-RING	1	1	1	
50	91317-06010	BOLT	1	1	1	
51	4NK-12588-00	HOSE 5	1	1	1	
52	90450-38040	HOSE CLAMP ASSY	2	2	2	
53	4NK-12551-00	HOSE 7	1	1	1	
54	90467-11090	CLIP	2	2	2	

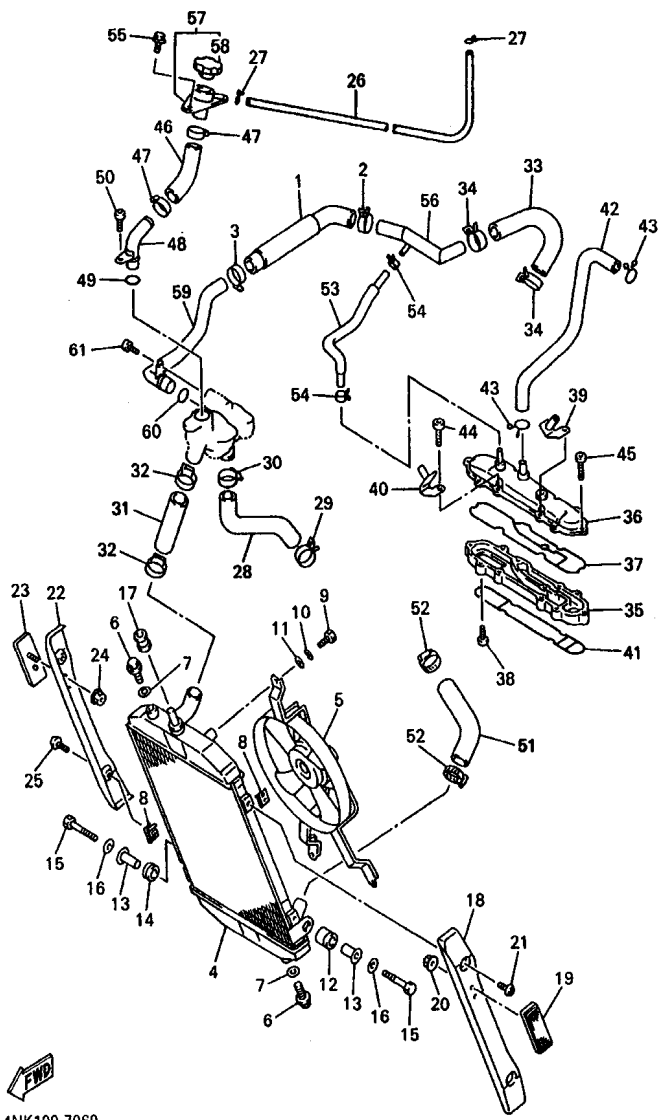

4NK100-7060

FIG. 6 RADIATOR. HOSE

REF. NO.	PART NO.	DESCRIPTION	4NKG	4NKH	4NKJ	REMARKS
55	95827-06012	BOLT, FLANGE	2	2	2	
56	4NK-12481-00	PIPE 1	1	1	1	
57	4NK-12590-00	CONDUCTION ASSY	1	1	1	
58	3XP-12462-00	.CAP, RADIATOR	1	1	1	
59	4NK-12482-00	PIPE 2	1	1	1	
60	93210-18417	O-RING	1	1	1	
61	91317-06012	BOLT	1	1	1	

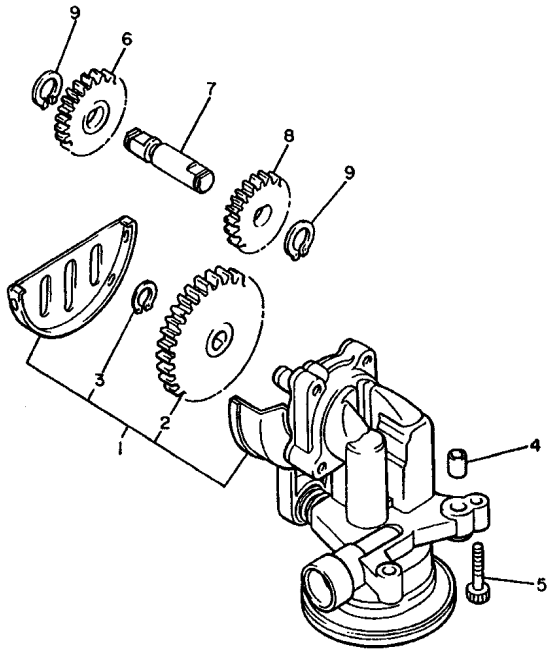
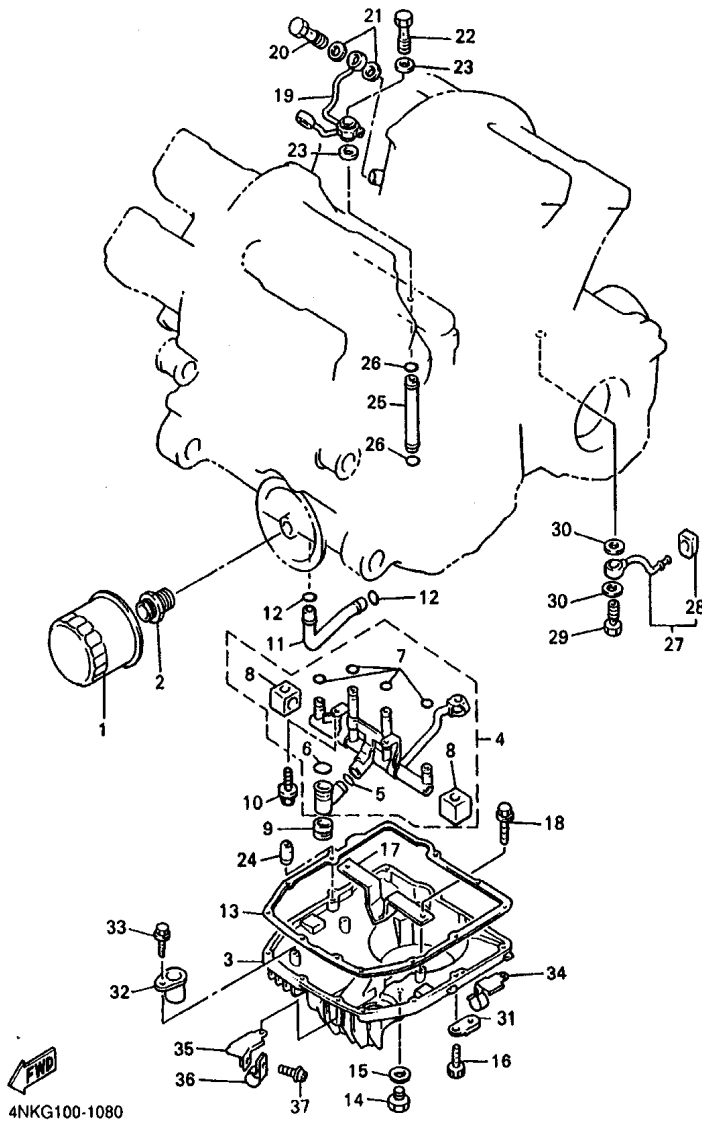

FIG. 7 OIL PUMP

REF. NO.	PART NO.	DESCRIPTION	4	4	4	REMARKS
			ANKG	ANICH	ANKU	
1	26H-13300-02	OIL PUMP ASSY	1	1	1	
2	26H-13325-00	.GEAR, PUMP DRIVEN (28T)	1	1	1	
3	99009-11400	.CIRCLIP	1	1	1	
4	99530-10114	PIN, DOWEL	2	2	2	
5	91317-08025	BOLT	3	3	3	
6	26H-13351-01	GEAR, PUMP IDLE 1 (16T)	1	1	1	
7	26H-13342-00	SHAFT, IDLE GEAR	1	1	1	
8	26H-13361-00	GEAR, PUMP IDLE 2 (15T)	1	1	1	
9	99009-12400	CIRCLIP	2	2	2	

  
 26H110-3070

FIG. 8 OIL CLEANER



REF. NO.	PART NO.	DESCRIPTION	4NKG	4NKG	4NKG	REMARKS
1	5GH-13440-00	ELEMENT ASSY, OIL CLEANER	1	1	1	
2	90401-20145	BOLT, UNION	1	1	1	
3	26H-13417-01	COVER, STRAINER	1	1	1	
4	26H-Y1319-10	DELIVERY PIPE ASS'Y	1	1	1	
5	93210-13361	.O-RING	1	1	1	
6	93210-14637	.O-RING	1	1	1	
7	93210-06667	.O-RING	4	4	4	
8	26H-15365-00	.GROMMET	2	2	2	
9	26H-15366-01	GROMMET	1	1	1	
10	95817-06012	BOLT, FLANGE	2	2	2	
11	26H-13161-00	PIPE, DELIVERY 1	1	1	1	
12	93210-14579	O-RING	2	2	2	
13	3JP-13414-01	GASKET, STRAINER COVER	1	1	1	
14	90340-14132	PLUG, STRAIGHT SCREW	1	1	1	
15	214-11198-01	GASKET	1	1	1	
16	91317-06030	BOLT	12	12	12	
17	26H-13337-01	PLATE, BAFFLE LOWER	1	1	1	
18	95817-06012	BOLT, FLANGE	2	2	2	
19	26H-13181-03	PIPE, DELIVERY 3	1	1	1	
20	90401-08038	BOLT, UNION	2	2	2	
21	90430-08119	GASKET	4	4	4	
22	90401-10108	BOLT, UNION	1	1	1	
23	90201-10128	WASHER, PLATE	2	2	2	
24	99530-08016	PIN, DOWEL	2	2	2	
25	26H-13171-00	PIPE, DELIVERY 2	1	1	1	
26	93210-06667	O-RING	2	2	2	
27	26H-13416-01	PIPE, OIL 1	1	1	1	

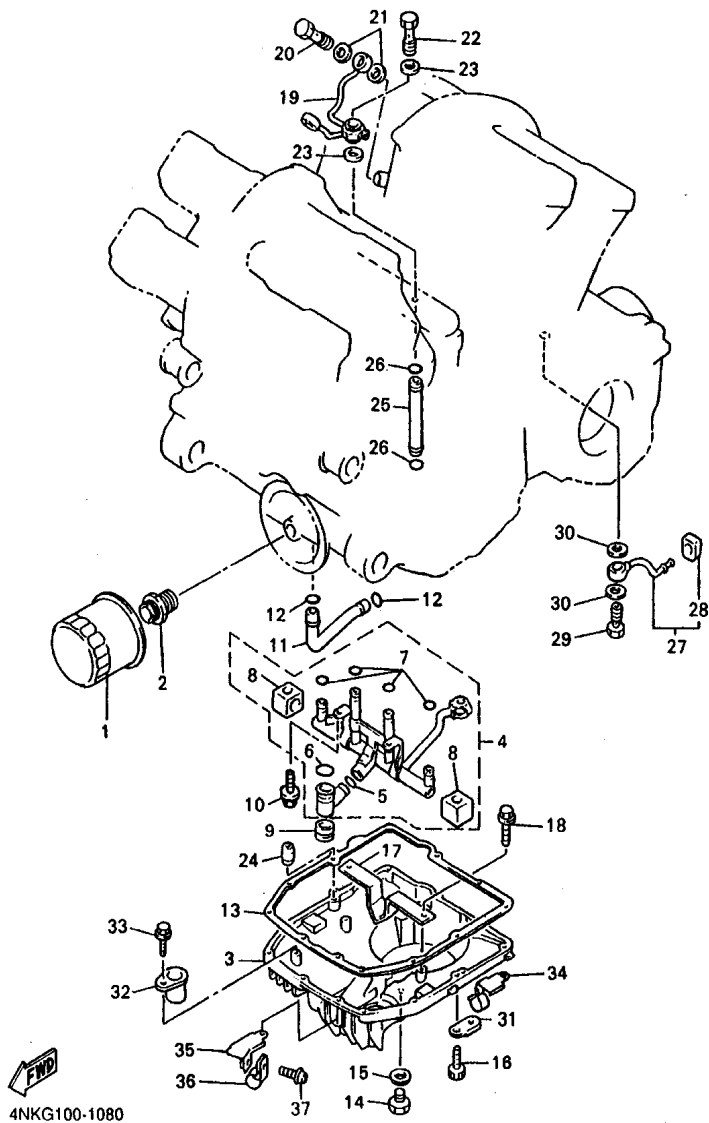
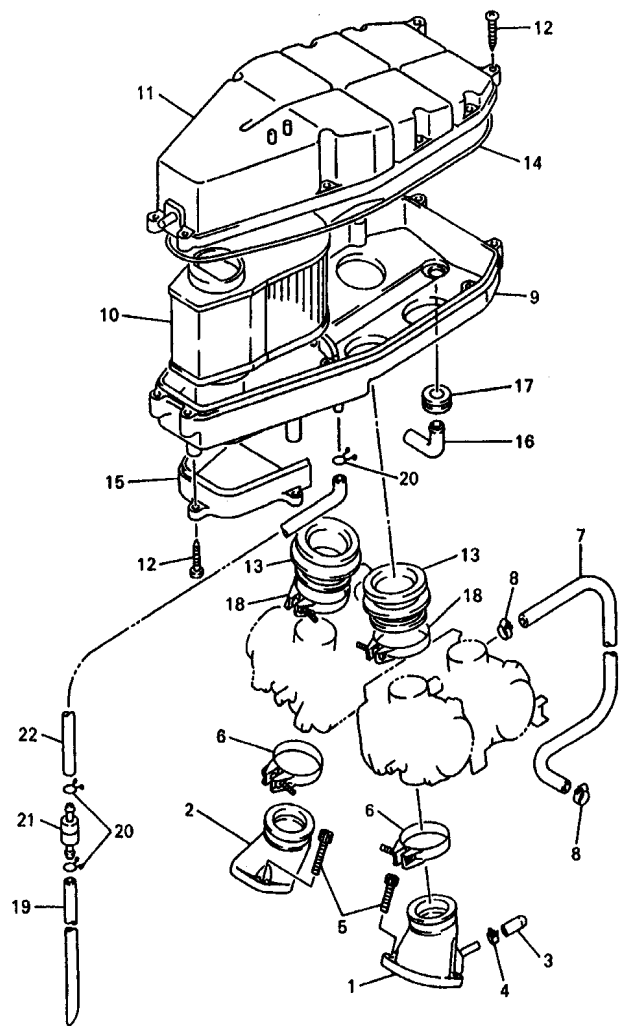

FIG. 8 OIL CLEANER

REF. NO.	PART NO.	DESCRIPTION	4NKG	4NKH	4NKJ	REMARKS
28	26H-13476-00	GASKET	1	1	1	
29	90401-08093	BOLT, UNION	1	1	1	
30	90430-08119	GASKET	2	2	2	
31	90465-08193	CLAMP	1	1	1	
32	1FK-13151-00	STAY	1	1	1	
33	95817-06012	BOLT, FLANGE	1	1	1	
34	90462-10226	CLAMP	1	1	1	
35	4NK-13782-00	STAY	1	1	1	
36	90461-15100	CLAMP	1	1	1	
37	90159-05155	SCREW, WITH WASHER	1	1	1	



4NK110-6090

FIG. 9 INTAKE

REF. NO.	PART NO.	DESCRIPTION	4NKG	4NKH	4NKJ	REMARKS
1	4NK-13586-00	JOINT, CARBURETOR 1	2	2	2	
2	4NK-13596-00	JOINT, CARBURETOR 2	2	2	2	
3	16G-13569-00	PLUG, BLIND	4	4	4	
4	90467-10039	CLIP	4	4	4	
5	91317-06020	BOLT	8	8	8	
6	4DN-13575-00	BAND	4	4	4	
7	90445-124J5	HOSE (L450)	1	1	1	
8	90467-13123	CLIP	2	2	2	
9	4NK-14411-00	CASE, AIR CLEANER 1	1	1	1	
10	4NK-14451-00	ELEMENT, AIR CLEANER	1	1	1	
11	4NK-14421-00	CASE, AIR CLEANER 2	1	1	1	
12	97707-50130	SCREW, TAPPING	13	13	13	
13	4NK-14453-00	JOINT, AIR CLEANER 1	4	4	4	
14	4NK-14452-00	SEAL	1	1	1	
15	4NK-14437-00	DUCT	1	1	1	
16	31A-14419-00	PIPE	1	1	1	
17	31A-14435-00	GROMMET	1	1	1	
18	90460-54085	CLAMP, HOSE	4	4	4	
19	90445-115J9	HOSE (L340)	1	1	1	
20	90467-11106	CLIP	3	3	3	
21	4X7-2149Y-00	FILTER ASSY	1	1	1	
22	4NK-14419-00	PIPE	1	1	1	

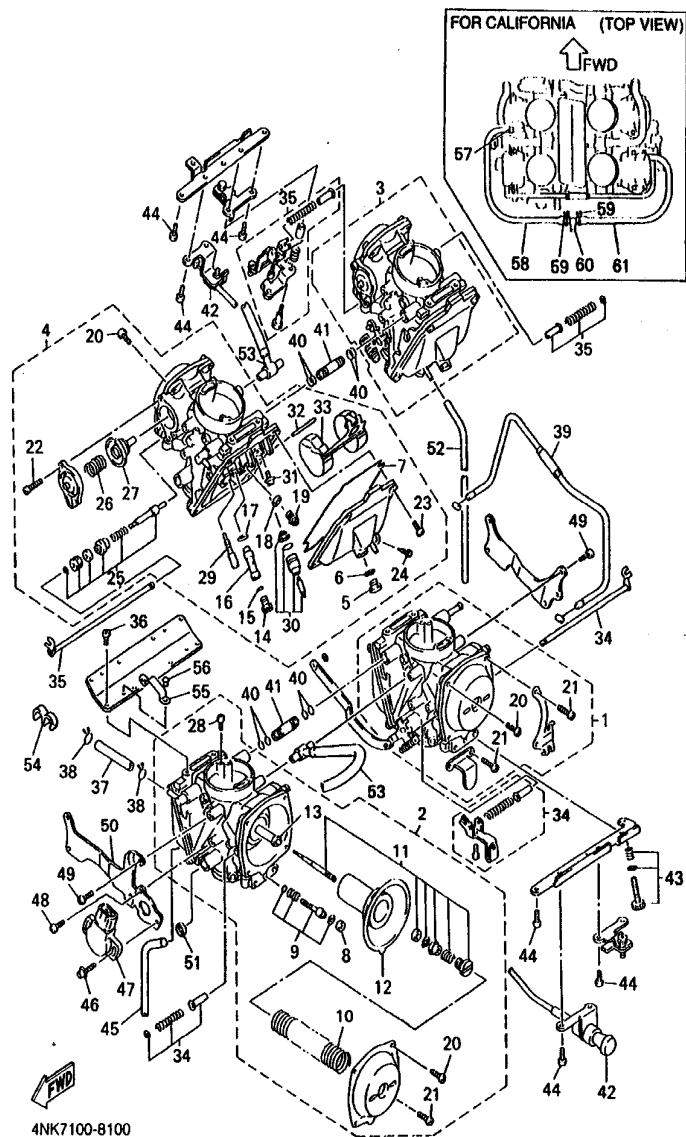

FIG. 10 CARBURETOR

REF. NO.	PART NO.	DESCRIPTION	4NKG	4NKH	4NKJ	REMARKS
1	4NK-14901-01	CARBURETOR ASSY 1	1			
	4NK-14901-11	CARBURETOR ASSY 1		1		
2	4NK-14902-01	CARBURETOR ASSY 2	1			
	4NK-14902-11	CARBURETOR ASSY 2		1		
3	4NK-14903-01	CARBURETOR ASSY 3	1			
	4NK-14903-11	CARBURETOR ASSY 3		1		
4	4NK-14904-01	CARBURETOR ASSY 4	1			
	4NK-14904-11	CARBURETOR ASSY 4		1		
5	22U-14115-00	.PLUG, SCREW	1	1		
6	22U-14561-00	.O-RING	1	1		
7	1HX-14147-00	.O-RING	1	1		
8	3F9-14118-00	.CAP	1	1		
9	3KW-14105-00	.PILOT SCREW SET	1	1		
10	4NK-14933-00	.SPRING, DIAPHRAGM	1	1		
11	4NK-1490J-00	.NEEDLE SET	1	1		
12	4NK-14940-00	.DIAPHRAGM ASSY	1	1		
13	3DM-14141-30	.MAIN NOZZLE(0-0)	1	1		
14	3G2-14231-19	.JET, POWER (# 95)	1	1		
15	1AE-14227-00	.O-RING	1	1		
16	1AE-14261-00	.HOLDER	1	1		
17	1AE-14237-00	.GASKET	1	1		
18	137-14153-00	.WASHER, MAIN JET	1	1		
19	1HX-14565-00	.SCREW	1	1		
20	98580-04008	.SCREW, PAN HEAD	1	1		UR #1
	98580-04008	.SCREW, PAN HEAD	3	3		UR #2
	98580-04008	.SCREW, PAN HEAD	4	4		UR #3,4
21	97890-04010	.SCREW, PAN HEAD	3	3		UR #1

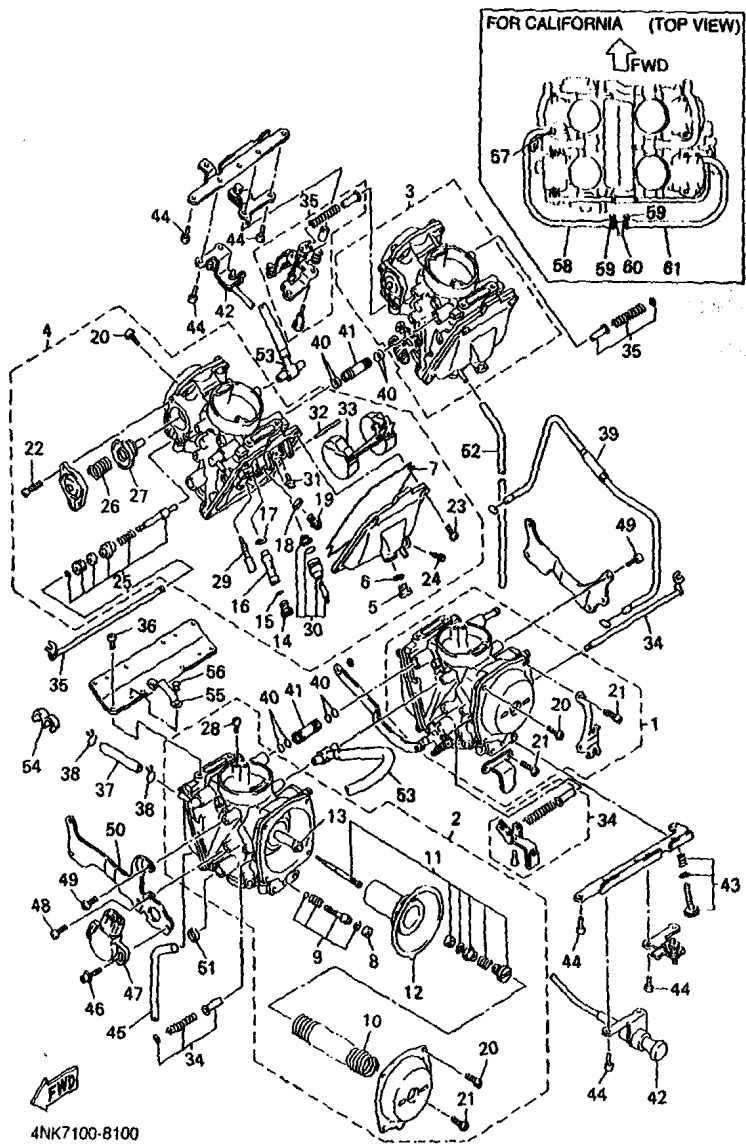

FIG. 10 CARBURETOR

REF. NO.	PART NO.	DESCRIPTION	4NKG	4NKH	4NKJ	REMARKS
21	97890-04010	.SCREW, PAN HEAD	1	1		UR #2
22	1UY-14565-00	.SCREW	2	2		
23	98507-04014	.SCREW, PAN HEAD	4	4		
24	12R-14191-00	.PLUG, DRAIN	1	1		
25	4DN-1410A-01	.STARTER SET	1	1		
26	4NK-14935-00	.SPRING	1	1		
27	22V-14940-00	.DIAPHRAGM ASSY	1	1		
28	1HX-14231-23	.JET, MAIN (#115)	1	1		
29	22F-14142-20	.JET, PILOT (# 20)	1	1		
30	3CF-14107-15	.NEEDLE VALVE SET	1	1		
31	1FN-14565-00	.SCREW	1	1		
32	353-14186-00	.PIN, FLOAT	1	1		
33	1HX-14985-00	.FLOAT	1	1		
34	4NK-1490L-00	STARTER LEVER SET, 1	1	1		
35	4NK-1490L-10	STARTER LEVER SET, 1	1	1		
36	98507-05010	SCREW, PAN HEAD	8	8		
37	4NK-14396-00	PIPE	1	1		
38	4NK-14137-00	CLIP	2	2		
39	4NK-14130-00	CABLE	1	1		
40	36Y-14147-00	O-RING	8	8		
41	1WG-14251-00	NIPPLE	2	2		
42	4NK-14130-12	CABLE	1	1		
43	4NK-14103-00	THROTTLE SCREW SET	1	1		
44	98507-05012	SCREW, PAN HEAD	9	9		
45	3JD-14197-00	PIPE	2	2		
46	4KM-24453-00	SCREW	2	2		
47	4NK-85885-00	THROTTLE POSITION SENSOR ASSY	1	1		



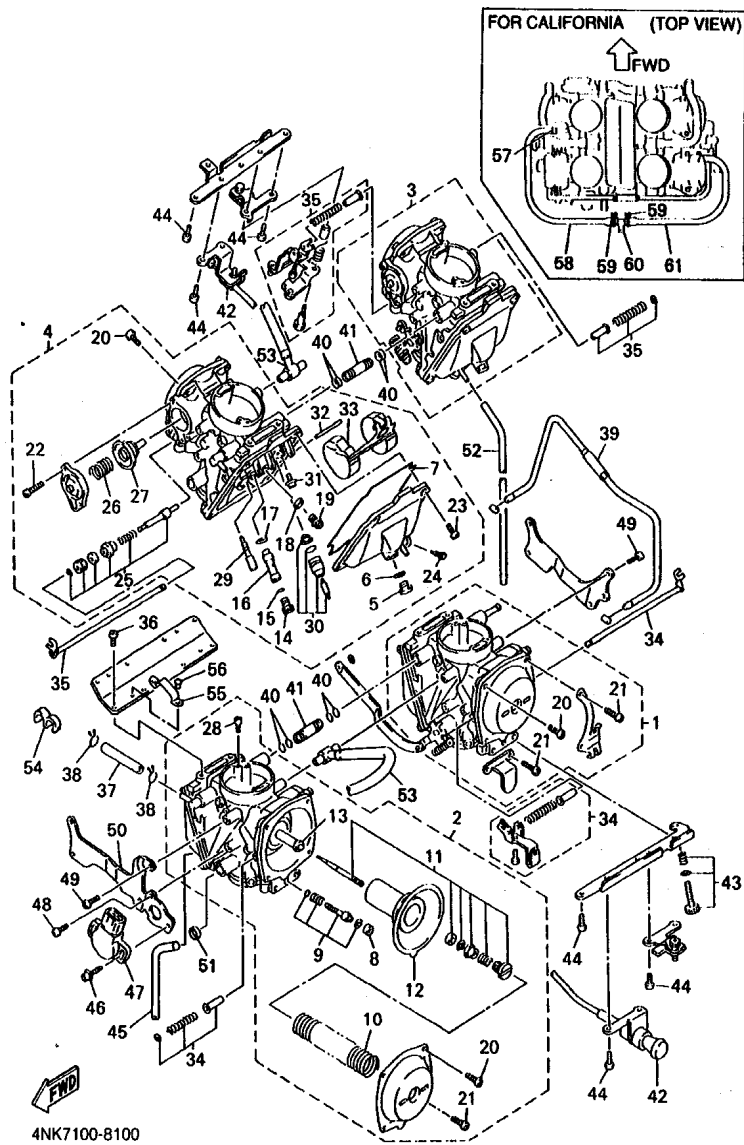
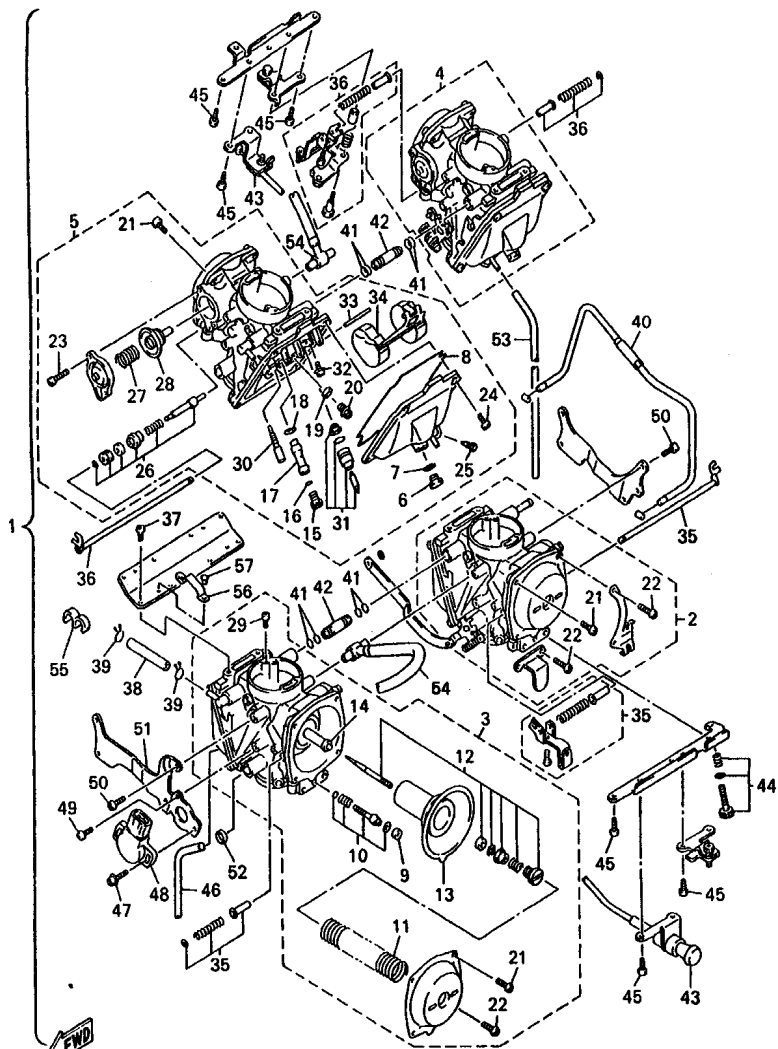

FIG. 10 CARBURETOR

REF. NO.	PART NO.	DESCRIPTION	4NKG	4NKH	4NKJ	REMARKS
48	98707-05008	SCREW, FLAT HEAD	1	1		
49	98507-05010	SCREW, PAN HEAD	7	7		
50	4NK-14867-00	BRACKET	1	1		
51	4HM-14239-00	SEAL	1	1		
52	4FU-14197-00	PIPE	2	2		
53	4NK-14349-20	PIPE	2	2		
54	90464-10075	CLAMP	1	1		
55	4NK-14243-00	PLATE	1	1		
56	4NK-14386-00	PIN, FLOAT	2	2		
57	55X-14937-00	CLIP		2		
58	4NK-14987-00	HOSE		1		
59	90467-10008	CLIP		2		
60	3H3-24376-00	PIPE, JOINT 1		1		
61	4NK-14987-10	HOSE		1		

FIG. 11 CARBURETOR 2



4NK7100-8110

REF. NO.	PART NO.	DESCRIPTION	4NKG	4NKH	4NKJ	REMARKS
1	4NK-14900-01	CARBURETOR ASSY			1	
2	4NK-14901-01	..CARBURETOR ASSY 1			1	
3	4NK-14902-01	..CARBURETOR ASSY 2			1	
4	4NK-14903-01	..CARBURETOR ASSY 3			1	
5	4NK-14904-01	..CARBURETOR ASSY 4			1	
6	22U-14115-00	..PLUG, SCREW			1	
7	22U-14561-00	..O-RING			1	
8	1HX-14147-00	..O-RING			1	
9	3F9-14118-00	..CAP			1	
10	3KW-14105-00	..PILOT SCREW SET			1	
11	4NK-14933-00	..SPRING, DIAPHRAGM			1	
12	4NK-1490J-00	..NEEDLE SET			1	
13	4NK-14940-00	..DIAPHRAGM ASSY			1	
14	3DM-14141-30	..MAIN NOZZLE(0-0)			1	
15	3G2-14231-19	..JET, POWER (# 95)			1	
16	1AE-14227-00	..O-RING			1	
17	1AE-14261-00	..HOLDER			1	
18	1AE-14237-00	..GASKET			1	
19	137-14153-00	..WASHER, MAIN JET			1	
20	1HX-14565-00	..SCREW			1	
21	98580-04008	..SCREW, PAN HEAD			1	UR #1
	98580-04008	..SCREW, PAN HEAD			3	UR #2
	98580-04008	..SCREW, PAN HEAD			4	UR #3,4
22	97890-04010	..SCREW, PAN HEAD			3	UR #1
	97890-04010	..SCREW, PAN HEAD			1	UR #2
23	1UY-14565-00	..SCREW			2	
24	98507-04014	..SCREW, PAN HEAD			4	

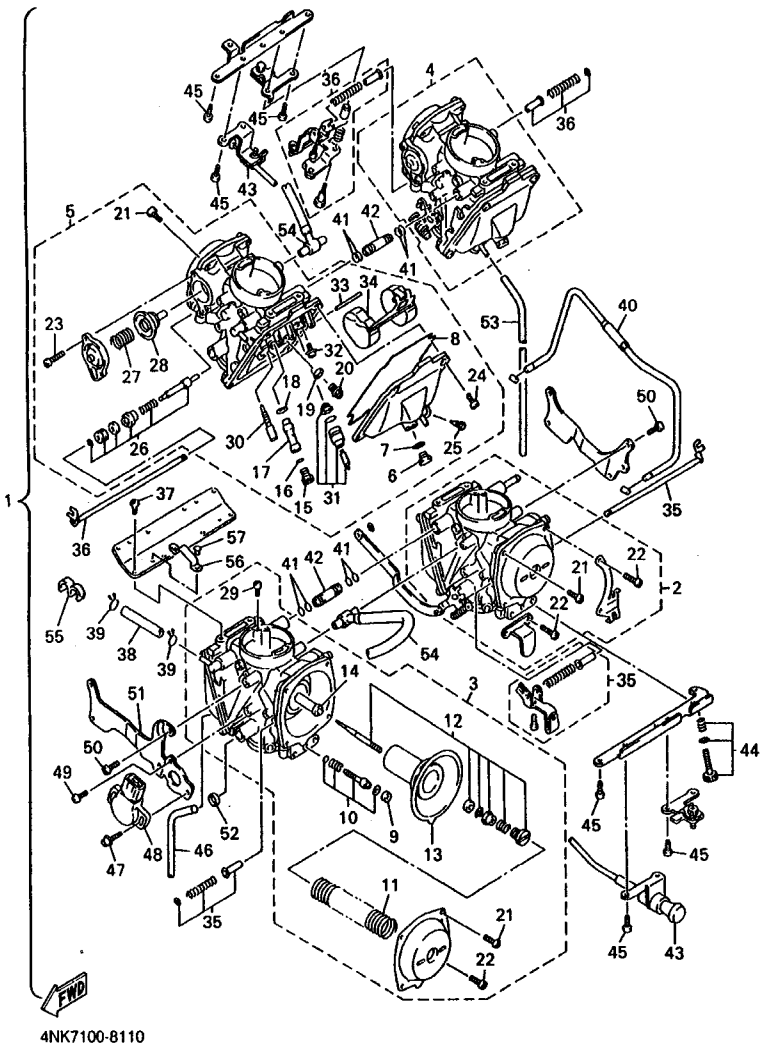

FIG. 11 CARBURETOR 2

REF. NO.	PART NO.	DESCRIPTION	4NKG	4NKH	4NKJ	REMARKS
25	12R-14191-00	..PLUG, DRAIN			1	
26	4DN-1410A-01	..STARTER SET			1	
27	4NK-14935-00	..SPRING			1	
28	22V-14940-00	..DIAPHRAGM ASSY			1	
29	1HX-14231-23	..JET, MAIN (#115)			1	
30	22F-14142-20	..JET, PILOT (# 20)			1	
31	3CF-14107-15	..NEEDLE VALVE SET			1	
32	1FN-14565-00	..SCREW			1	
33	353-14186-00	..PIN, FLOAT			1	
34	1HX-14985-00	..FLOAT			1	
35	4NK-1490L-00	..STARTER LEVER SET, 1			1	
36	4NK-1490L-10	..STARTER LEVER SET, 1			1	
37	98507-05010	..SCREW, PAN HEAD			8	
38	4NK-14396-00	..PIPE			1	
39	4NK-14137-00	..CLIP			2	
40	4NK-14130-00	..CABLE			1	
41	36Y-14147-00	..O-RING			8	
42	1WG-14251-00	..NIPPLE			2	
43	4NK-14130-12	..CABLE			1	
44	4NK-14103-00	..THROTTLE SCREW SET			1	
45	98507-05012	..SCREW, PAN HEAD			9	
46	3JD-14197-00	..PIPE			2	
47	4KM-24453-00	..SCREW			2	
48	4NK-85885-00	..THROTTLE POSITION SENSOR ASSY			1	
49	98707-05008	..SCREW, FLAT HEAD			1	
50	98507-05010	..SCREW, PAN HEAD			7	
51	4NK-14867-00	..BRACKET			1	

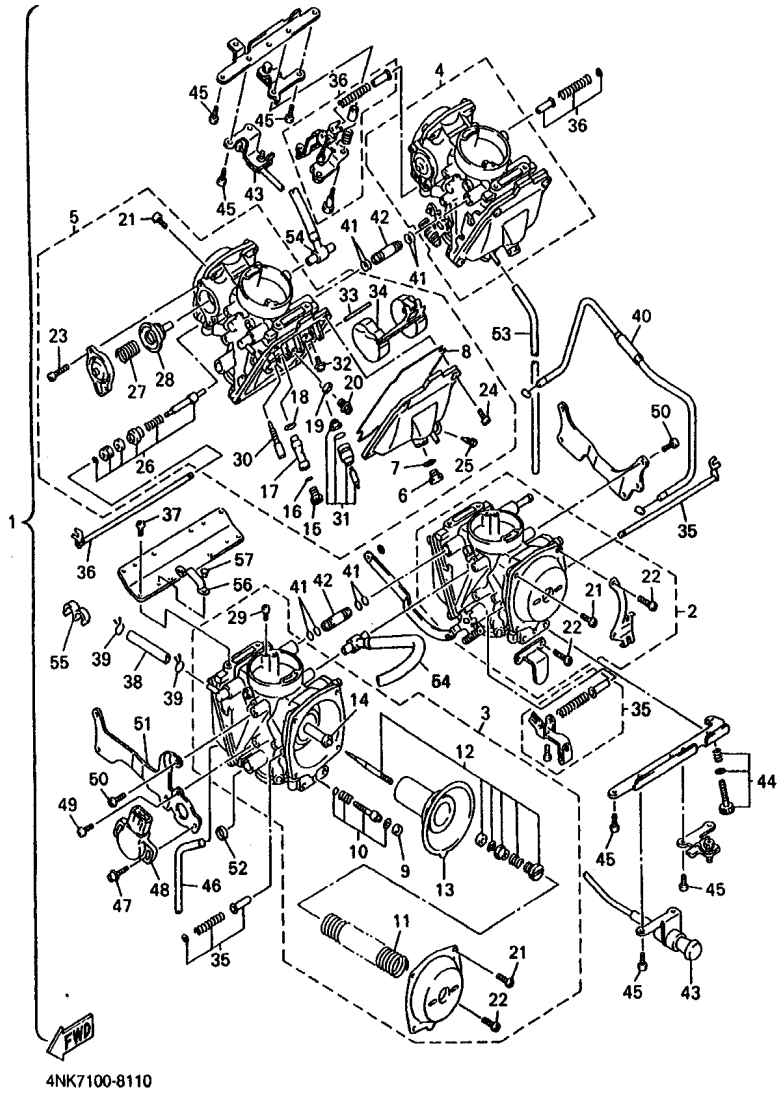

FIG. 11 CARBURETOR 2

REF. NO.	PART NO.	DESCRIPTION	4NKG	4NKH	4NKJ	REMARKS
52	4HM-14239-00	.SEAL			1	
53	4FU-14197-00	.PIPE			2	
54	4NK-14349-20	.PIPE			2	
55	90464-10075	.CLAMP			1	
56	4NK-14243-00	.PLATE			1	
57	4NK-14386-00	.PIN, FLOAT			2	

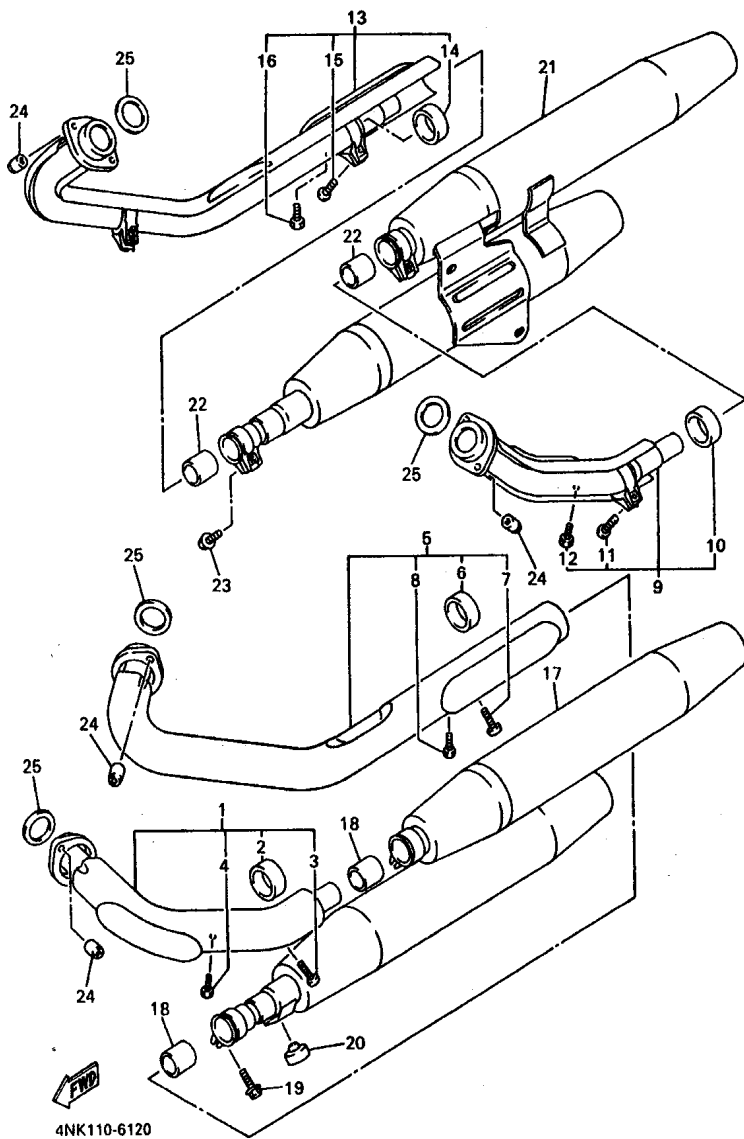

FIG. 12 EXHAUST

REF. NO.	PART NO.	DESCRIPTION	4NK	4KH	4KJ	REMARKS
			1	1	1	
1	4NK-14610-00	EXHAUST PIPE ASSY 1	1	1	1	
2	4NK-14714-00	.GASKET, MUFFLER	1	1	1	
3	92017-08020	.BOLT, BUTTON HEAD	1	1	1	
4	97080-06008	.BOLT	1	1	1	
5	4NK-14620-00	EXHAUST PIPE ASSY 2	1	1	1	
6	4NK-14714-00	.GASKET, MUFFLER	2	2	2	
7	92017-08025	.BOLT, BUTTON HEAD	2	2	2	
8	97080-06008	.BOLT	1	1	1	
9	4NK-14630-00	EXHAUST PIPE ASSY 3	1	1	1	
10	4NK-14714-00	.GASKET, MUFFLER	1	1	1	
11	92017-08020	.BOLT, BUTTON HEAD	1	1	1	
12	97080-06008	.BOLT	1	1	1	
13	4NK-14650-00	EXHAUST PIPE ASSY 4	1	1	1	
14	4NK-14714-00	.GASKET, MUFFLER	2	2	2	
15	92017-08025	.BOLT, BUTTON HEAD	2	2	2	
16	97080-06008	.BOLT	1	1	1	
17	4NK-14703-01	MUFFLER COMP. 1	1	1	1	
18	4BH-14714-00	GASKET, MUFFLER	2	2	2	
19	95027-08020	BOLT, FLANGE	2	2	2	
20	116-27114-00	STOPPER, MAIN STAND	1	1	1	
21	4NK-14704-01	MUFFLER COMP. 2	1	1	1	
22	4BH-14714-00	GASKET, MUFFLER	2	2	2	
23	95027-08020	BOLT, FLANGE	2	2	2	
24	90179-08442	NUT	8	8	8	
25	3GD-14613-00	GASKET, EXHAUST PIPE	4	4	4	

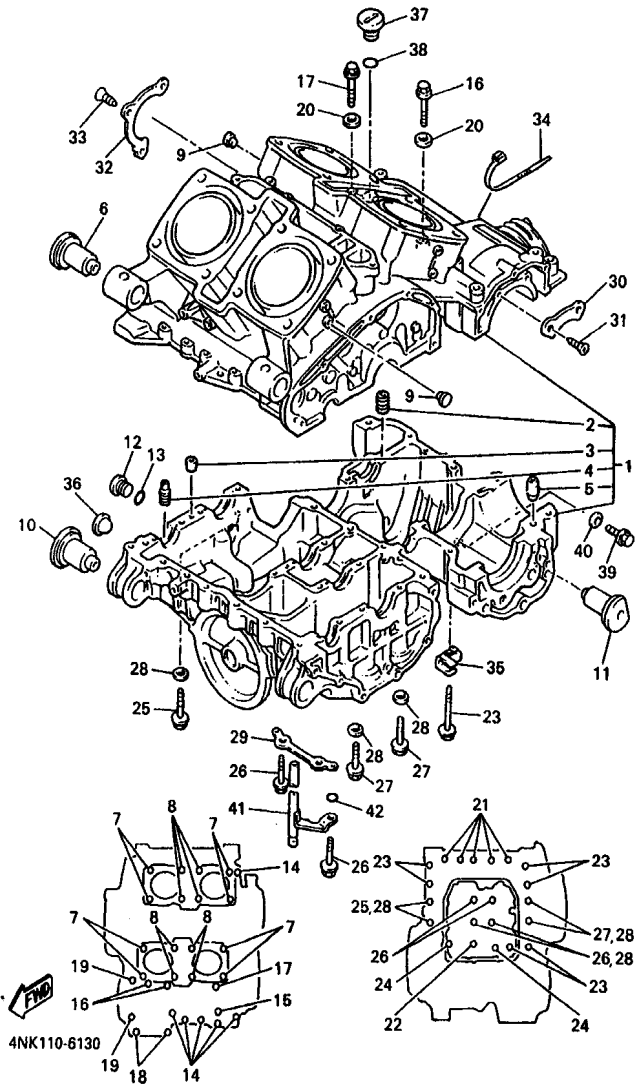
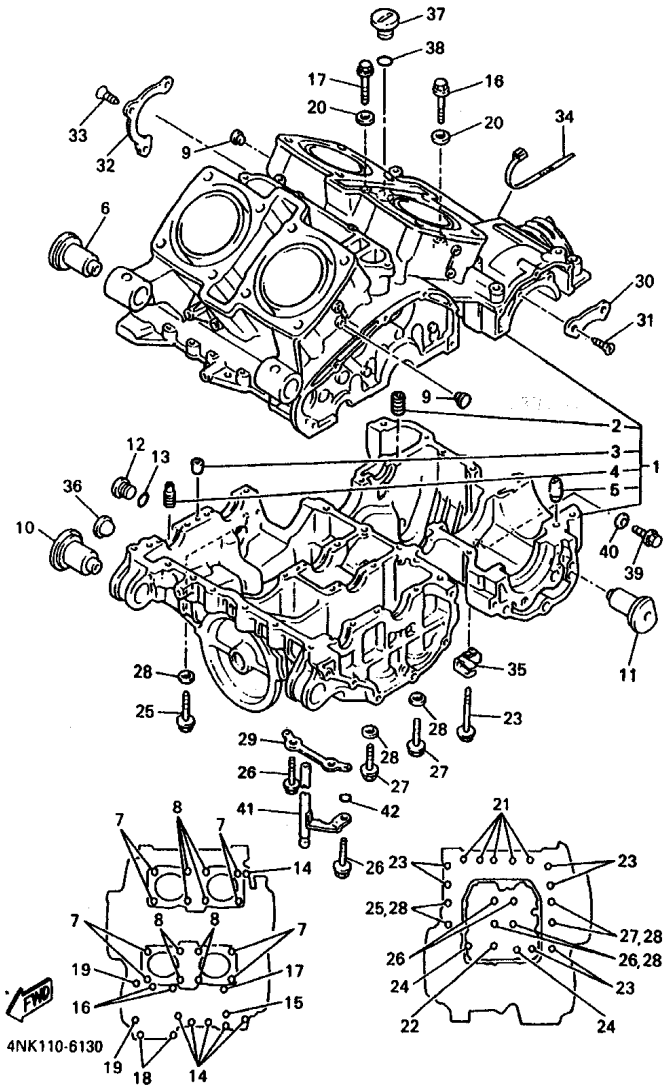

FIG. 13 CRANKCASE

REF. NO.	PART NO.	DESCRIPTION	4NKG	4NKH	4NKJ	REMARKS
1	4NK-15100-00	CRANKCASE ASSY	1	1	1	
2	26H-15138-00	.NOZZLE 1	1	1	1	
3	26H-15148-00	.NOZZLE 2	1	1	1	
4	4NK-15138-00	.NOZZLE 1	1	1	1	
5	99530-10114	.PIN, DOWEL	1	1	1	
6	1AA-15336-00	DAMPER, ENGINE MOUNT 3	2	2	2	
7	90116-10411	BOLT, STUD	8	8	8	
8	90116-10429	BOLT, STUD	8	8	8	
9	90338-11152	PLUG	4	4	4	
10	1AA-15336-00	DAMPER, ENGINE MOUNT 3	2	2	2	
11	1AA-15326-00	DAMPER, ENGINE MOUNT 2	2	2	2	
12	4H7-15189-00	PLUG	1	1	1	
13	93210-22382	O-RING	1	1	1	
14	95814-06045	BOLT, FLANGE	6	6	6	
15	95814-06070	BOLT, FLANGE	1	1	1	
16	95814-06090	BOLT, FLANGE	2	2	2	
17	95817-06095	BOLT, FLANGE	1	1	1	
18	95814-08045	BOLT, FLANGE	2	2	2	
19	95814-08080	BOLT, FLANGE	2	2	2	
20	90430-06166	GASKET	2	2	2	
21	95817-08050	BOLT, FLANGE	5	5	5	
22	95817-08065	BOLT, FLANGE	1	1	1	
23	95814-08080	BOLT, FLANGE	6	6	6	
24	95817-08095	BOLT, FLANGE	2	2	2	
25	90109-103G0	BOLT	2	2	2	
26	90105-10248	BOLT, WASHER BASED	4	4	4	
27	90105-10249	BOLT, WASHER BASED	2	2	2	

FIG. 13 CRANKCASE



REF. NO.	PART NO.	DESCRIPTION	4NKG	4NKH	4NKJ	REMARKS
28	90201-11597	WASHER, PLATE	6	6	6	
29	26H-15113-00	PLATE	1	1	1	
30	26H-15381-00	PLATE, BEARING COVER	2	2	2	
31	90149-08152	SCREW	4	4	4	
32	26H-15383-00	PLATE, BEARING COVER	1	1	1	
33	90151-06041	SCREW, COUNTERSUNK	3	3	3	
34	90464-13073	CLAMP	1	1	1	
35	90465-08233	CLAMP	1	1	1	
36	2H7-15361-00	GAUGE, LEVEL	1	1	1	
37	4NK-15383-00	PLUG, OIL	1	1	1	
38	93210-27370	O-RING	1	1	1	
39	95807-12016	BOLT, FLANGE	1	1	1	
40	90201-12790	WASHER, PLATE	1	1	1	
41	26H-15373-00	PIPE, BREATHER	1	1	1	
42	93210-06687	O-RING	1	1	1	

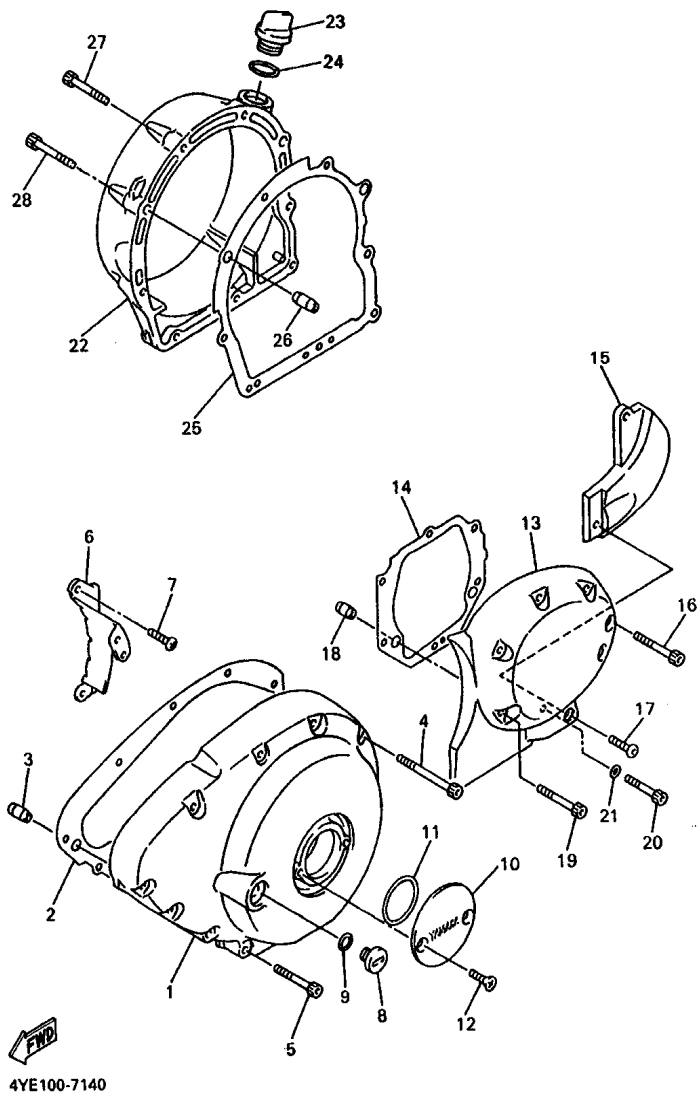
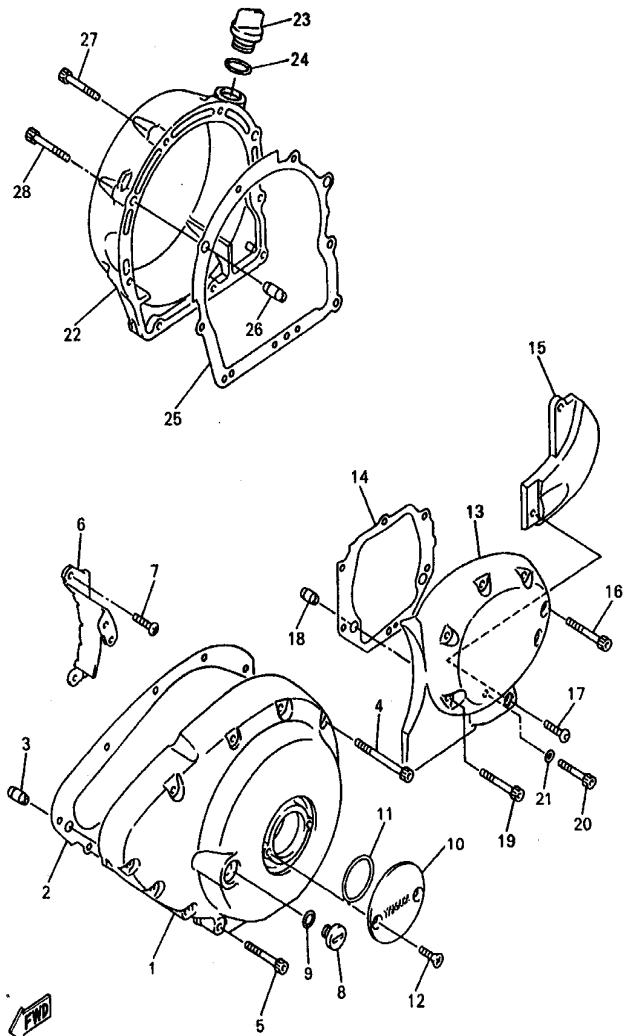

FIG. 14 CRANKCASE COVER 1

REF. NO.	PART NO.	DESCRIPTION				REMARKS
			4NKG	4NKH	4NKJ	
1	4NK-15411-00	COVER, CRANKCASE 1	1	1	1	
2	4NK-15451-00	GASKET, CRANKCASE COVER 1	1	1	1	
3	99530-10114	PIN, DOWEL	2	2	2	
4	91314-06060	BOLT	4	4	4	
5	91314-06045	BOLT	7	7	7	
6	4NK-15191-00	PLATE	1	1	1	
7	98507-06016	SCREW, PAN HEAD	1	1	1	
8	90340-14139	PLUG, STRAIGHT SCREW	1	1	1	
9	93210-14369	O-RING	1	1	1	
10	4NK-15427-00	COVER, CAP 2	1	1	1	
11	93210-45150	O-RING	1	1	1	
12	98704-06016	SCREW, FLAT HEAD	2	2	2	
13	4NK-15421-00	COVER, CRANKCASE 2	1	1	1	
14	3JP-15461-01	GASKET, CRANKCASE COVER 2	1	1	1	
15	4NK-15423-00	COVER 2	1	1	1	
16	91314-06025	BOLT	1	1	1	
17	92014-06014	BOLT, BUTTON HEAD	1	1	1	
18	99530-10114	PIN, DOWEL	2	2	2	
19	91314-06045	BOLT	3	3	3	
20	91314-06035	BOLT	3	3	3	
21	90430-06014	GASKET	1	1	1	
22	4NK-15431-00	COVER, CRANKCASE 3	1	1	1	
23	2H7-15363-00	PLUG, OIL	1	1	1	
24	93210-27370	O-RING	1	1	1	
25	4NK-15462-00	GASKET, CRANKCASE COVER 3	1	1	1	
26	99530-10114	PIN, DOWEL	2	2	2	
27	91314-06025	BOLT	7	7	7	





4YE100-7140

FIG. 14 CRANKCASE COVER 1

REF. NO.	PART NO.	DESCRIPTION	4NKG	4NKH	4NKJ	REMARKS
28	91314-06035	BOLT	2	2	2	
-----						
-----						
-----						
-----						
-----						
-----						
-----						
-----						
-----						

FIG. 15 STARTER CLUTCH

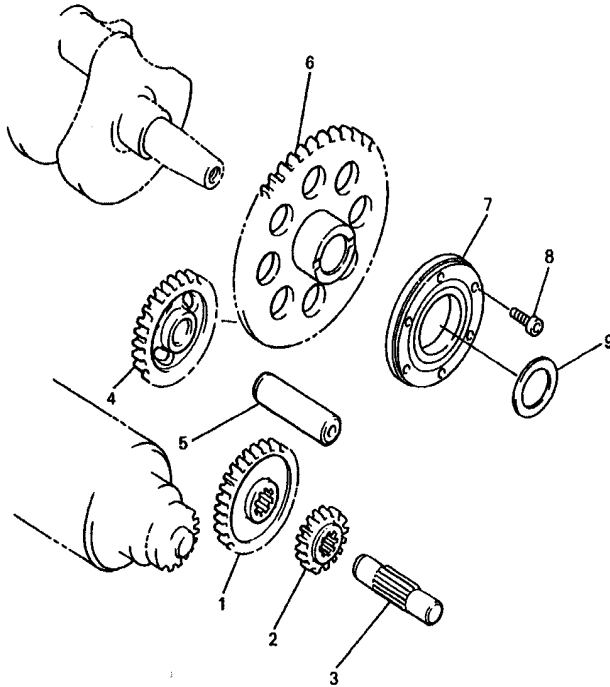

4NK110-6150

REF. NO.	PART NO.	DESCRIPTION	4NKG	4NKH	4NKJ	REMARKS
1	26H-15514-00	GEAR 2 (42T)	1	1	1	
2	26H-15515-00	GEAR 3 (13T)	1	1	1	
3	26H-15522-00	SHAFT 2	1	1	1	
4	26H-15512-00	GEAR, IDLER 1 (27T)	1	1	1	
5	26H-15521-00	SHAFT 1	1	1	1	
6	4NK-15517-00	GEAR, IDLER 2 (76T)	1	1	1	
7	4NK-15590-00	STARTER ONE-WAY ASSY	1	1	1	
8	90110-08193	BOLT, HEXAGON SOCKET HEAD	6	6	6	
9	90201-350F3	WASHER, PLATE	1	1	1	

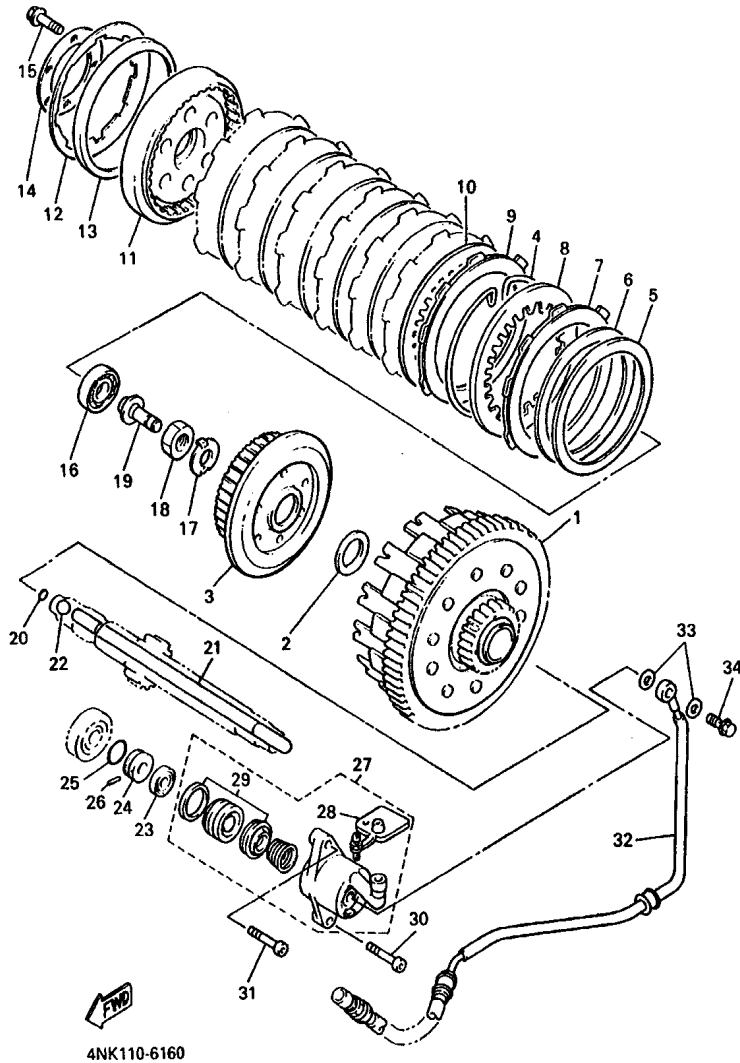

FIG. 16 CLUTCH

REF. NO.	PART NO.	DESCRIPTION	4NKG	4NKH	4NKJ	REMARKS
1	4NK-16150-01	PRIMARY DRIVEN GEAR COMP.	1	1	1	
2	26H-16154-00	PLATE, THRUST 1	1	1	1	
3	1FK-16371-00	BOSS, CLUTCH	1	1	1	
4	26H-16385-00	RING, CLUTCH BOSS	1	1	1	
5	26H-16384-00	PLATE, SEAT	1	1	1	
6	1FK-16383-00	SPRING, CLUTCH BOSS	1	1	1	
7	26H-16321-00	PLATE, FRICTION	1	1	1	
8	26H-16324-00	PLATE, CLUTCH 1	1	1	1	
9	26H-16307-00	PLATE, FRICTION 3	7	7	7	
10	26H-16324-00	PLATE, CLUTCH 1	6	6	6	
11	1FK-16351-00	PLATE, PRESSURE 1	1	1	1	
12	4NK-16334-00	SPRING, CLUTCH 2	1	1	1	
13	1FK-16335-00	HOUSING, SPRING	1	1	1	
14	1FK-16352-00	PLATE, PRESSURE 2	1	1	1	
15	97007-06025	BOLT	6	6	6	
16	93306-00304	BEARING (B6003C4)	1	1	1	
17	90215-25218	WASHER, LOCK	1	1	1	
18	90170-20323	NUT	1	1	1	
19	4KG-16356-00	ROD, PUSH 1	1	1	1	
20	93210-06632	O-RING	1	1	1	
21	4NK-16357-00	ROD, PUSH 2	1	1	1	
22	93511-32017	BALL	1	1	1	
23	93109-08061	OIL SEAL	1	1	1	
24	26H-16399-00	GUIDE, PUSH ROD	1	1	1	
25	93210-18322	O-RING	1	1	1	
26	93603-07073	PIN, DOWEL	1	1	1	
27	1FK-16381-11	PUSH LEVER COMP.	1	1	1	

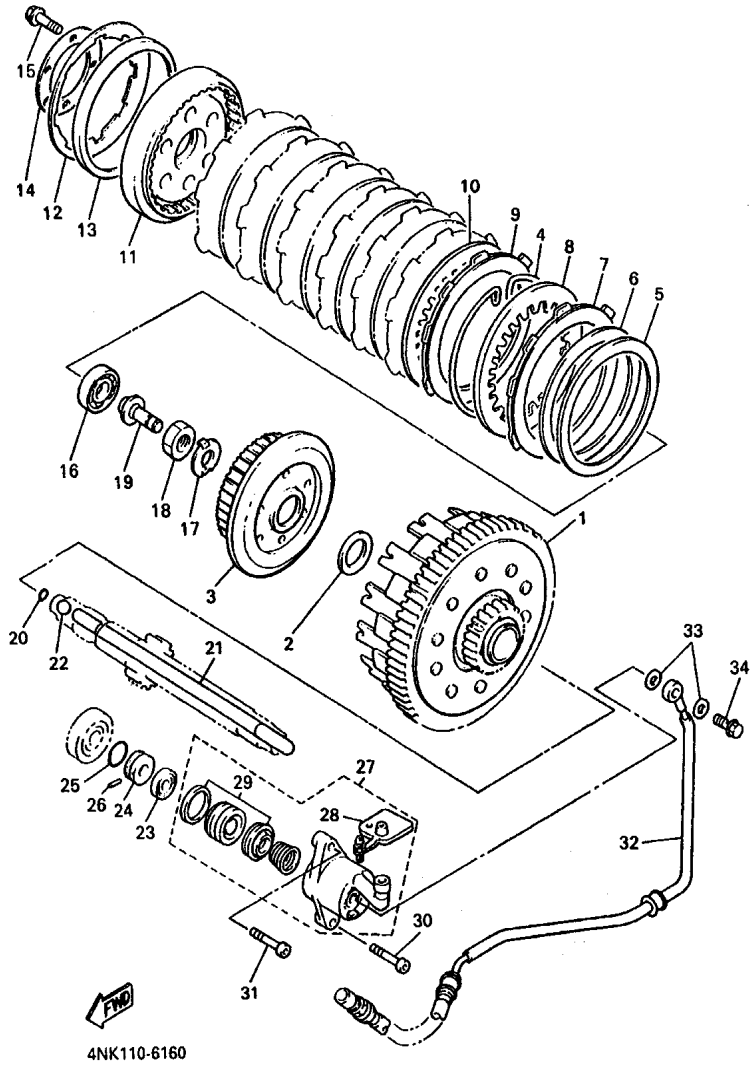
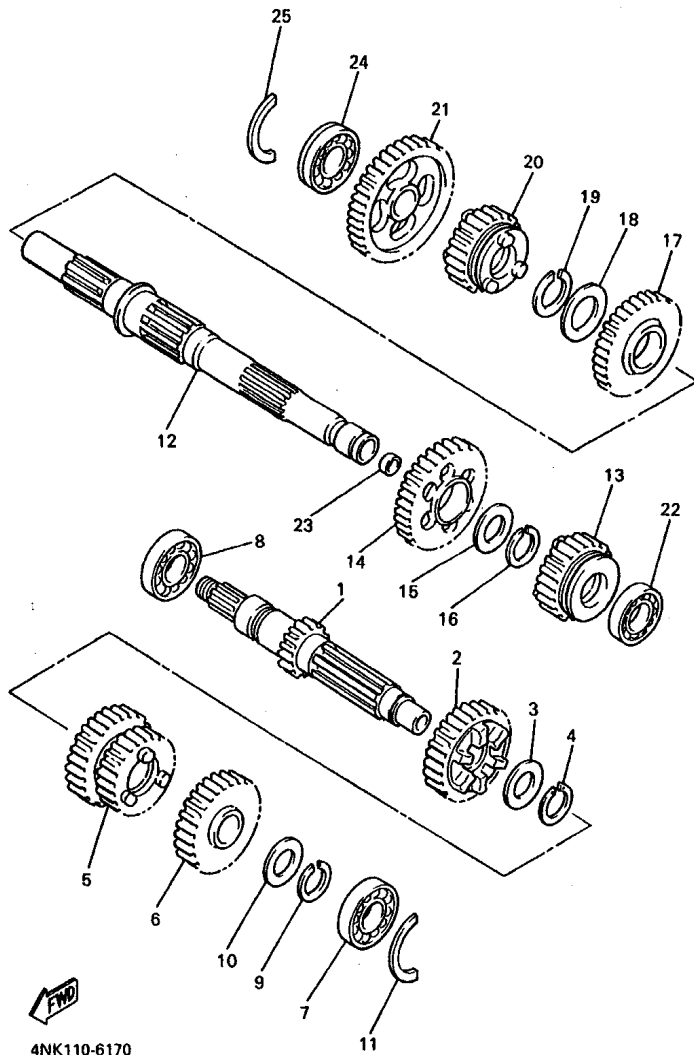

FIG. 16 CLUTCH

REF. NO.	PART NO.	DESCRIPTION	4NKG	4NKH	4NKJ	REMARKS
28	1NL-W0048-00	.BLEED SCREW KIT	1	1	1	
29	26H-W0098-00	.PUSH LEVER SEAL KIT	1	1	1	
30	90110-06035	BOLT, HEXAGON SOCKET HEAD	1	1	1	
31	90110-06243	BOLT, HEXAGON SOCKET HEAD	1	1	1	
32	4NK-1638A-00	PIPE, CLUTCH 1	1	1	1	
33	90201-10118	WASHER, PLATE	2	2	2	
34	90401-10168	BOLT, UNION	1	1	1	

FIG. 17 TRANSMISSION



REF. NO.	PART NO.	DESCRIPTION				REMARKS
			4NKG	4NKH	4NKJ	
1	4NK-17411-01	AXLE, MAIN (16T)	1	1	1	
2	4NK-17141-01	GEAR, 4TH PINION (32T)	1	1	1	
3	90209-25196	WASHER	1	1	1	
4	93440-28062	CIRCLIP	1	1	1	
5	4NK-17121-01	GEAR, 2ND/3RD PINION (19/25T)	1	1	1	
6	4NK-17151-00	GEAR, 5TH PINION (28T)	1	1	1	
7	93306-30430	BEARING	1	1	1	
8	93306-36401	BEARING	1	1	1	
9	93410-23056	CIRCLIP	1	1	1	
10	90201-232K5	WASHER, PLATE	1	1	1	
11	93440-52118	CIRCLIP	1	1	1	
12	4NK-17421-00	AXLE, DRIVE	1	1	1	
13	4NK-17251-00	GEAR, 5TH WHEEL (21T)	1	1	1	
14	4NK-17221-01	GEAR, 2ND WHEEL (30T)	1	1	1	
15	90209-32231	WASHER	1	1	1	
16	93440-34025	CIRCLIP	1	1	1	
17	4NK-17231-01	GEAR, 3RD WHEEL (29T)	1	1	1	
18	90209-27192	WASHER	1	1	1	
19	93440-30077	CIRCLIP	1	1	1	
20	4NK-17241-01	GEAR, 4TH WHEEL (29T)	1	1	1	
21	4NK-17211-01	GEAR, 1ST WHEEL (39T)	1	1	1	
22	93306-20645	BEARING	1	1	1	
23	90331-15039	PLUG	1	1	1	
24	93306-20555	BEARING	1	1	1	
25	93440-52118	CIRCLIP	1	1	1	

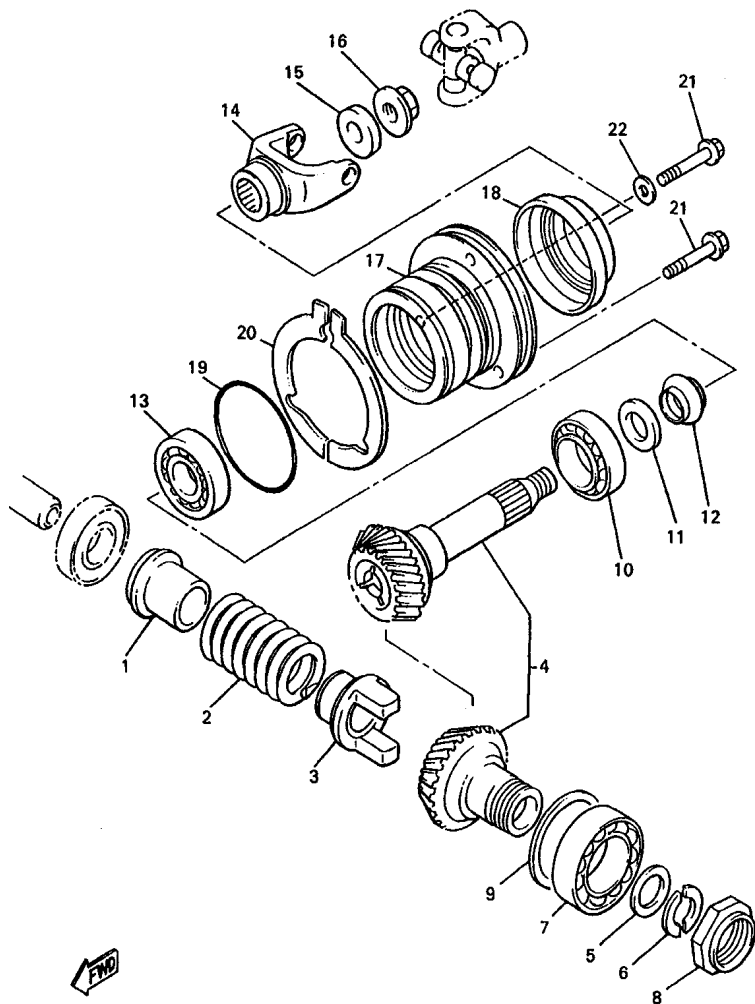

4NK110-6180

FIG. 18 MIDDLE DRIVE GEAR

REF. NO.	PART NO.	DESCRIPTION	4NKG	4NKH	4NKJ	REMARKS
1	2WE-17524-00	HOLDER	1	1	1	
2	90501-75638	SPRING, COMPRESSION	1	1	1	
3	2WE-17527-00	CAM, DRIVEN	1	1	1	
4	26H-W1751-01	MIDDLE GEAR COMP.	1	1	1	
5	90201-252K4	WASHER, PLATE	1	1	1	
6	90209-21281	WASHER	2	2	2	
7	93306-20901	BEARING (B6209RSH2-C2)	1	1	1	
8	90179-44328	NUT	1	1	1	
9	4X7-17531-00-15	SHIM, PINION (0.15T)	1	1	1	UR
	4X7-17531-00-30	SHIM, PINION (0.30T)	1	1	1	UR
	4X7-17531-00-50	SHIM, PINION (0.50T)	1	1	1	UR
10	93332-00028	BEARING	1	1	1	
11	90201-25634	WASHER, PLATE	1	1	1	
12	2H7-17571-01	SPACER, EXPANSION	1	1	1	
13	93332-00024	BEARING	1	1	1	
14	26H-17556-00	YOKE, JOINT	1	1	1	
15	90201-166R6	WASHER, PLATE	1	1	1	
16	90179-16662	NUT	1	1	1	
17	26H-17551-00	HOUSING, BEARING	1	1	1	
18	93101-35085	OIL SEAL	1	1	1	
19	93210-71360	O-RING	1	1	1	
20	3UF-17531-00	SHIM, PINION (0.10T)	2	2	2	UR
	3UF-17531-10	SHIM, PINION (0.15T)	2	2	2	UR
	3UF-17531-20	SHIM, PINION (0.20T)	2	2	2	UR
	3UF-17531-30	SHIM, PINION (0.30T)	2	2	2	UR
	3UF-17531-40	SHIM, PINION (0.40T)	2	2	2	UR
	3UF-17531-50	SHIM, PINION (0.50T)	2	2	2	UR

D6

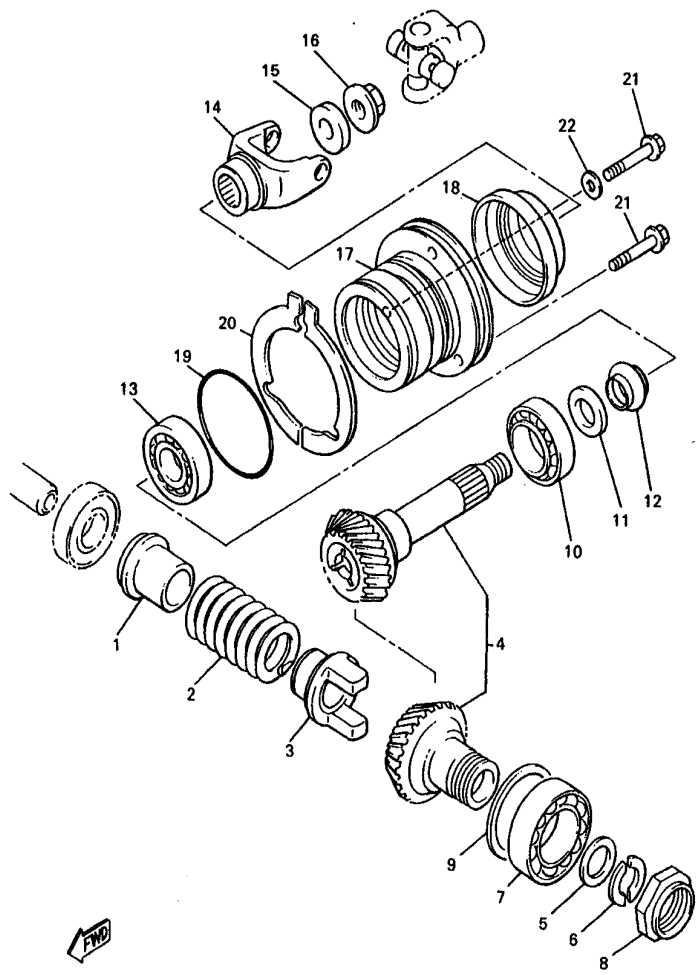

4NK110-6180

FIG. 18 MIDDLE DRIVE GEAR

REF. NO.	PART NO.	DESCRIPTION	4NKJ	4NKI	4NKJ	REMARKS
21	95827-08030	BOLT, FLANGE	3	3	3	
22	90201-08676	WASHER, PLATE	1	1	1	

D7

FIG. 19 SHIFT CAM. FORK

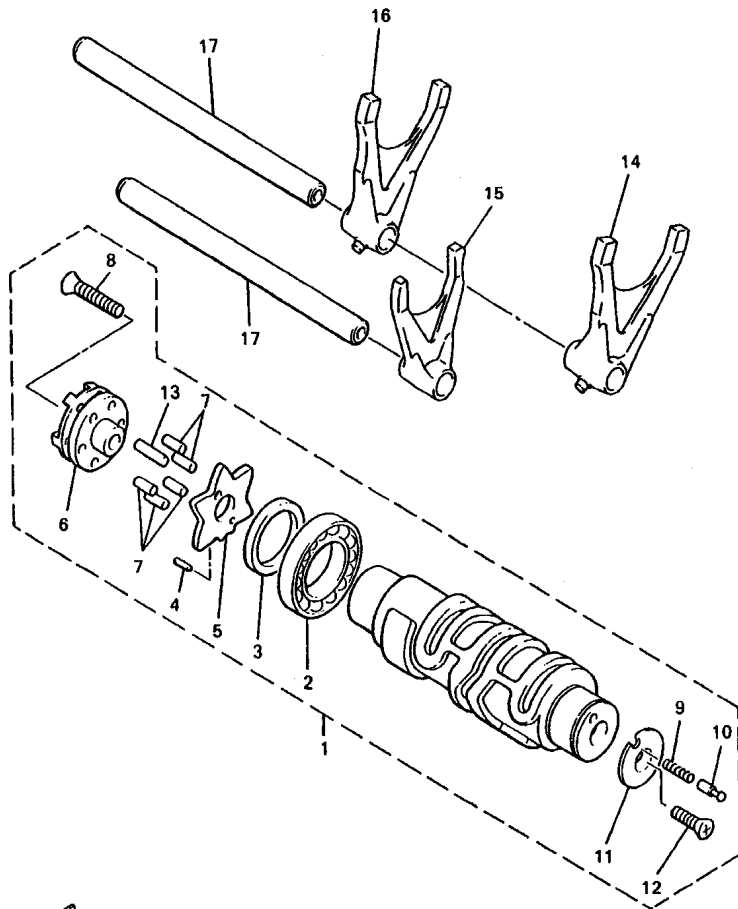

4NK7100-8190

REF. NO.	PART NO.	DESCRIPTION				REMARKS
			4NKG	4NKH	4NKJ	
1	4NK-18540-03	SHIFT CAM ASSY	1	1	1	
2	93306-90602	.BEARING	1	1	1	
3	90560-30234	.SPACER	1	1	1	
4	93603-10049	.PIN, DOWEL	1	1	1	
5	4NK-18141-00	.PLATE, STOPPER	1	1	1	
6	4NK-18185-00	.SEGMENT	1	1	1	
7	93604-12037	.PIN, DOWEL	5	5	5	
8	90151-06013	.SCREW, COUNTERSUNK	1	1	1	
9	90501-06022	.SPRING, COMPRESSION	1	1	1	
10	4UN-18542-00	.POINT, NEUTRAL	1	1	1	
11	4UN-18566-00	.PLATE, SIDE 2	1	1	1	
12	90149-05321	.SCREW	1	1	1	
13	93604-16092	.PIN, DOWEL	1	1	1	
14	4NK-18511-00	FORK, SHIFT 1	1	1	1	
15	4NK-18512-00	FORK, SHIFT 2	1	1	1	
16	4NK-18513-00	FORK, SHIFT 3	1	1	1	
17	4NK-18531-00	BAR, SHIFT FORK GUIDE 1	2	2	2	

D8



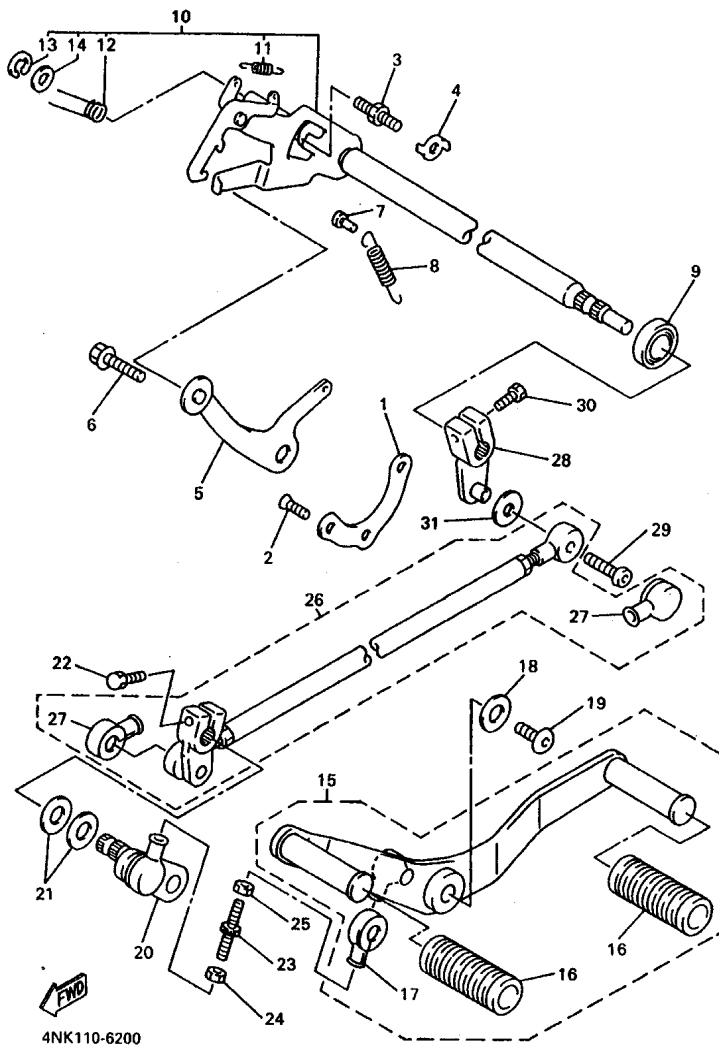

FIG. 20 SHIFT SHAFT

REF. NO.	PART NO.	DESCRIPTION	4NKG	4NKH	4NKJ	REMARKS
1	26H-18536-00	STOPPER, SHIFT BAR	1	1	1	
2	90151-06041	SCREW, COUNTERSUNK	3	3	3	
3	90109-08441	BOLT	1	1	1	
4	90215-08115	WASHER, LOCK	1	1	1	
5	26H-18140-01	STOPPER LEVER ASSY	1	1	1	
6	90109-063F8	BOLT	1	1	1	
7	132-16346-00	HOOK, SPRING	1	1	1	
8	90507-14064	SPRING, TENSION	1	1	1	
9	93102-14209	OIL SEAL	1	1	1	
10	4NK-18101-01	SHIFT SHAFT ASSY	1	1	1	
11	90506-08227	.SPRING, TENSION	1	1	1	
12	90508-32588	.SPRING, TORSION	1	1	1	
13	99001-10600	.CIRCLIP	1	1	1	
14	90201-127E1	.WASHER, PLATE	1	1	1	
15	4NK-18110-00	SHIFT PEDAL ASSY	1	1	1	
16	4NK-18113-00	.COVER, SHIFT PEDAL	2	2	2	
17	2H9-18154-00	.COVER, DUST	1	1	1	
18	90201-06070	WASHER, PLATE	1	1	1	
19	90149-06280	SCREW	1	1	1	
20	4NK-18197-01	SHAFT	1	1	1	
21	90201-12688	WASHER, PLATE	2	2	2	
22	97024-06020	BOLT	1	1	1	
23	4NK-18115-00	ROD, SHIFT	1	1	1	
24	95304-06700	NUT	1	1	1	
25	90170-06228	NUT(COUNTER CLOCKWISE)	1	1	1	
26	4NK-18150-02	SHIFT LEVER ASSY	1	1	1	
27	2H9-18154-00	.COVER, DUST	2	2	2	

D9

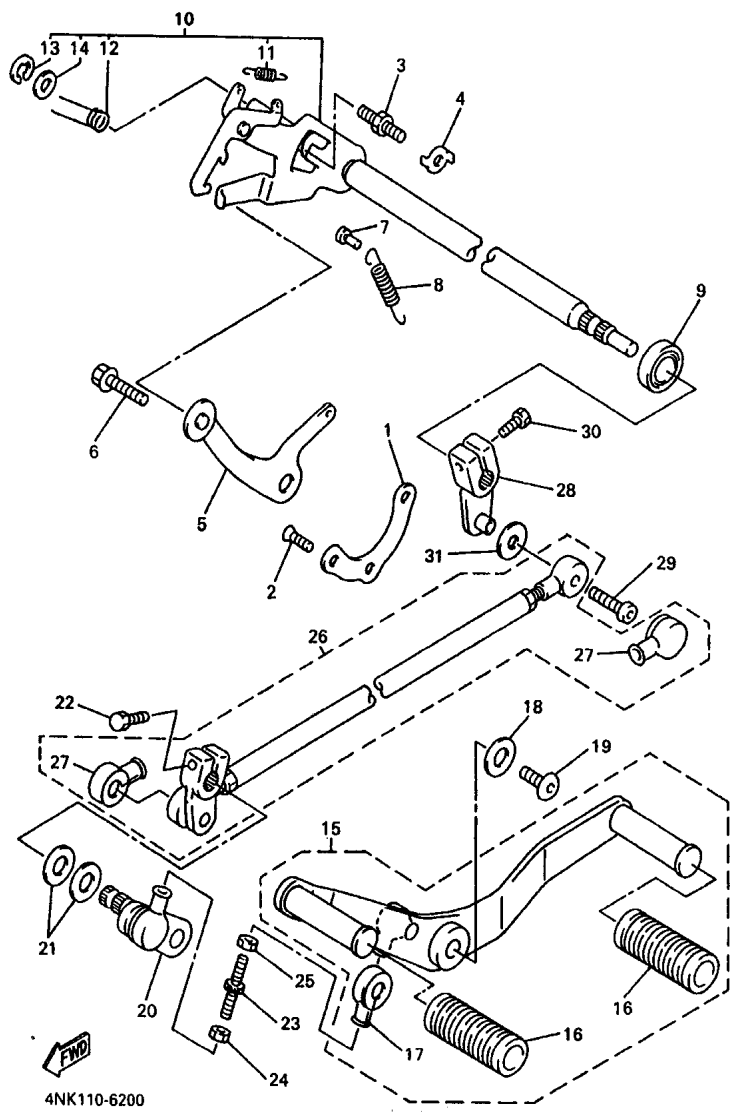

FIG. 20 SHIFT SHAFT

REF. NO.	PART NO.	DESCRIPTION	4NKG	4NKH	4NKJ	REMARKS
28	4NK-18151-01	LEVER, SHIFT 3	1	1	1	
29	90149-06229	SCREW	1	1	1	
30	97027-06020	BOLT	1	1	1	
31	90201-06589	WASHER, PLATE	1	1	1	

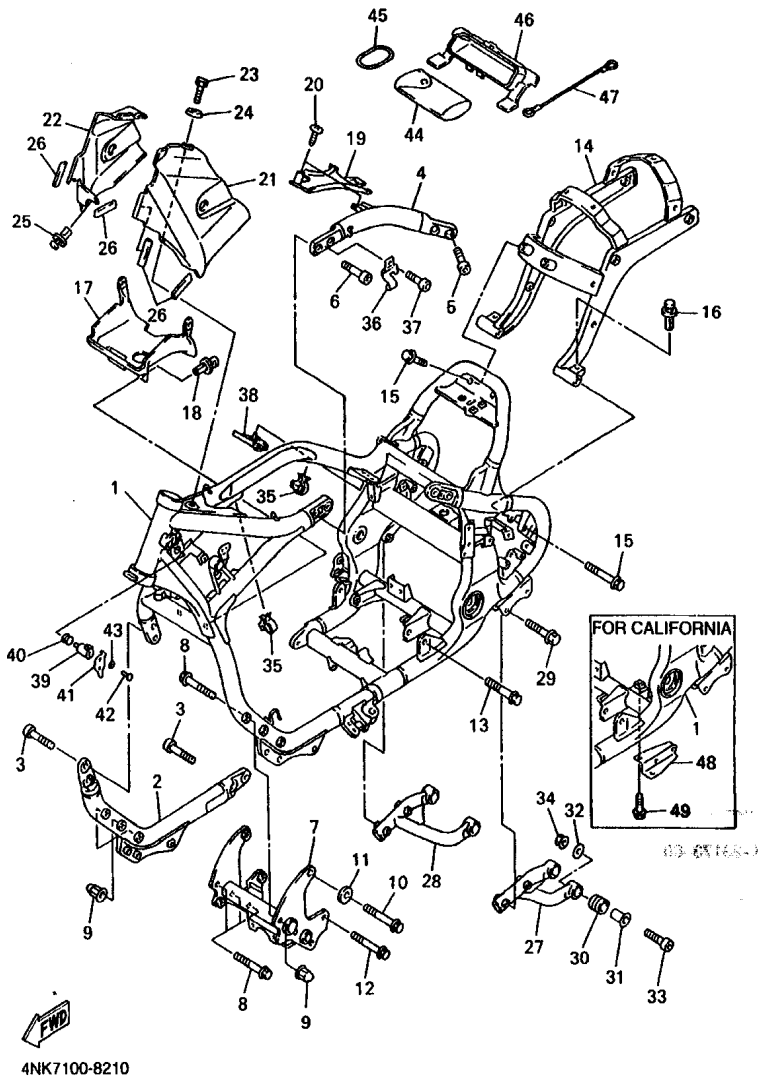
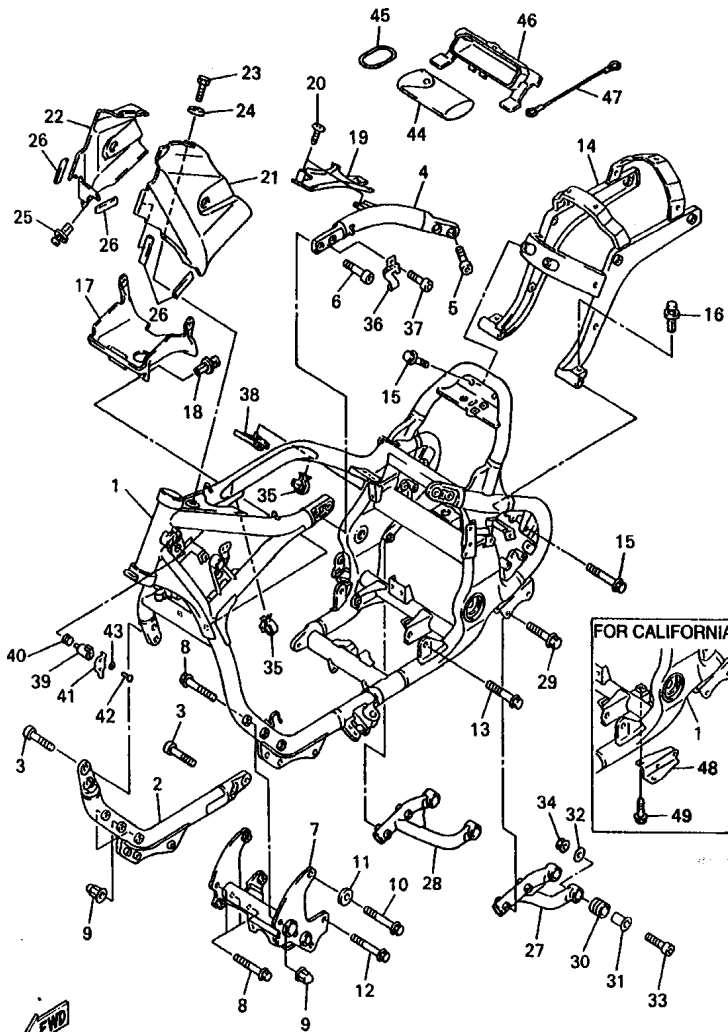

FIG. 21 FRAME

REF. NO.	PART NO.	DESCRIPTION				REMARKS
			4NKG	4NKH	4NKJ	
1	4YU-21110-01-33	FRAME COMP.	1		1	YB
	4NK-21110-11-33	FRAME COMP.		1		YB
2	4XY-21150-00-33	DOWN TUBE COMP.2	1	1	1	YB
3	90110-10161	BOLT, HEXAGON SOCKET HEAD	4	4	4	
4	4NK-21120-10-33	FRAME, REAR	1	1	1	YB
5	90110-10161	BOLT, HEXAGON SOCKET HEAD	2	2	2	
6	90110-10191	BOLT, HEXAGON SOCKET HEAD	2	2	2	
7	4NK-2141V-00	CROSS BAR COMPLETE	1	1	1	
8	95827-10070	BOLT, FLANGE	6	6	6	
9	90176-10075	NUT, CROWN	6	6	6	
10	90105-10788	BOLT, WASHER BASED	2	2	2	
11	90209-12341	WASHER	2	2	2	
12	90105-10788	BOLT, WASHER BASED	2	2	2	
13	90105-12252	BOLT, WASHER BASED	2	2	2	
14	4XY-21190-00	REAR FRAME COMP.	1	1	1	
15	95827-10035	BOLT, FLANGE	4	4	4	
16	90269-07076	RIVET	2	2	2	
17	4NK-2117F-00	COVER	1	1	1	
18	90269-05049	RIVET	2	2	2	
19	4NK-2117M-01	COVER 2	1	1	1	
20	97707-60016	SCREW, TAPPING	1	1	1	
21	4NK-2171E-00-33	COVER, SIDE 5	1	1	1	YB
22	4NK-2171X-00-33	COVER, SIDE 6	1	1	1	YB
23	97007-05016	BOLT	1	1	1	
24	90209-06174	WASHER	1	1	1	
25	90269-07076	RIVET	2	2	2	
26	1LJ-2414J-00	DAMPER, PLATE 2	4	4	4	



4NK7100-8210

FIG. 21 FRAME

REF. NO.	PART NO.	DESCRIPTION				REMARKS
			4NKG	4NKH	4NKJ	
27	4NK-21445-00	STAY, MUFFLER 1	1	1	1	
28	4NK-21446-00	STAY, MUFFLER 2	1	1	1	
29	90105-08310	BOLT, WASHER BASED	4	4	4	
30	36Y-27424-00	DAMPER, FOOTREST 2	4	4	4	
31	90387-104L8	COLLAR	4	4	4	
32	90201-105A2	WASHER, PLATE	4	4	4	
33	91317-10040	BOLT	4	4	4	
34	95317-10600	NUT	4	4	4	
35	90464-20191	CLAMP	2	2	2	
36	4NK-82594-00	CLAMP	1	1	1	
37	91317-08010	BOLT	1	1	1	
38	4NK-2117G-00	PROTECTOR	1	1	1	
39	4R3-23408-00	STEERING LOCK ASSY	1	1	1	
40	90502-09024	SPRING, CONICAL	1	1	1	
41	584-23484-01	CAP, HANDLE LOCK	1	1	1	
42	90269-04003	RIVET	1	1	1	
43	90208-04029	WASHER, CONICAL SPRING	1	1	1	
44	4NK-28100-00	TOOL KIT	1	1	1	
45	93210-62446	O-RING	1	1	1	
46	4NK-28173-00	BOX, TOOL	1	1	1	
47	4YE-21398-00	HANGER, HELMET	1	1	1	1
48	4NK-2134X-00	BRACKET, CANISTER		1		
49	95807-06012	BOLT, FLANGE		2		

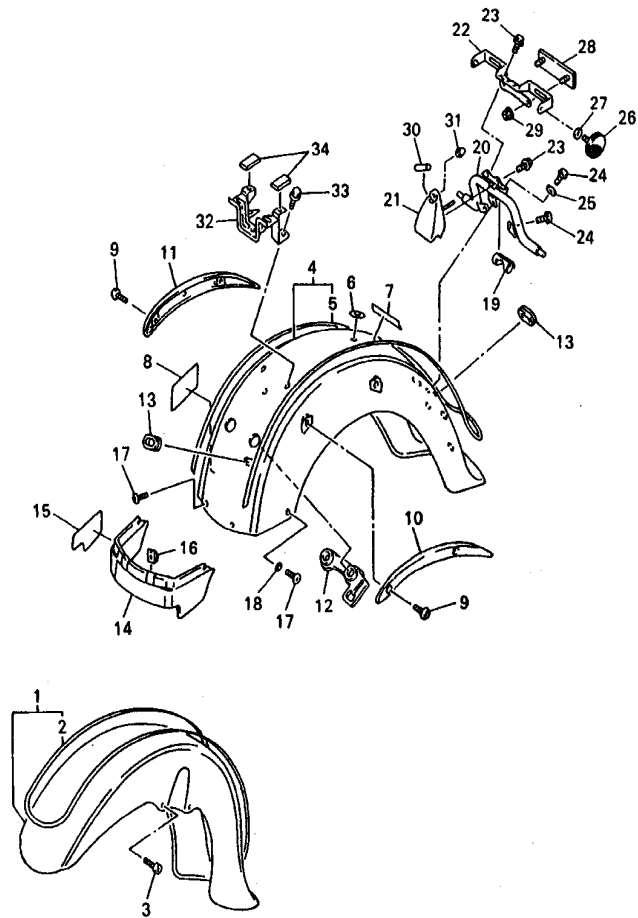

4NKG100-1220

FIG. 22 FENDER

REF. NO.	PART NO.	DESCRIPTION	4NKG	4NKH	4NKJ	REMARKS
1	4NK-Y2150-H0-33	FRONT FENDER ASSY	1	1	1	YB
2	4NK-21570-90	.GRAPHIC SET, FRONT FENDER	1	1	1	
3	91314-08025	BOLT	4	4	4	
4	4NK-Y2161-K0-33	REAR FENDER COMP.	1	1	1	YB
5	4NK-2165A-90	.GRAPHIC SET, REAR FENDER	1	1	1	
6	4NK-21735-00	SEAL 2	1	1	1	
7	99247-00080	EMBLEM, YAMAHA	1	1	1	
8	4NK-21268-00	SEAL	1	1	1	
9	92014-08025	BOLT, BUTTON HEAD	4	4	4	
10	4NK-2164F-00	STAY 1	1	1	1	
11	4NK-2164G-00	STAY 2	1	1	1	
12	4NK-21649-00	DAMPER	1	1	1	
13	90480-15061	GROMMET	3	3	3	
14	4NK-21621-00-33	FLAP	1	1	1	YB
15	4NK-21269-00	SEAL	1	1	1	
16	90183-06053	NUT, SPRING	2	2	2	
17	90110-06200	BOLT, HEXAGON SOCKET HEAD	4	4	4	
18	90202-06170	WASHER, PLATE	2	2	2	
19	4NK-83345-00	PLUG, BLIND	1	1	1	
20	5KS-2317W-00	STAY, 9	1	1	1	
21	5KS-84703-00	BRACKET	1	1	1	
22	5KS-84751-30	BRACKET, LICENSE	1	1	1	
23	95027-06010	BOLT, FLANGE	4	4	4	
24	92014-06012	BOLT, BUTTON HEAD	3	3	3	
25	90201-06043	WASHER, PLATE	1	1	1	
26	449-85131-02	REFLECTOR, REAR 1	2	2	2	
27	90201-05033	WASHER, PLATE	2	2	2	

FIG. 22 FENDER

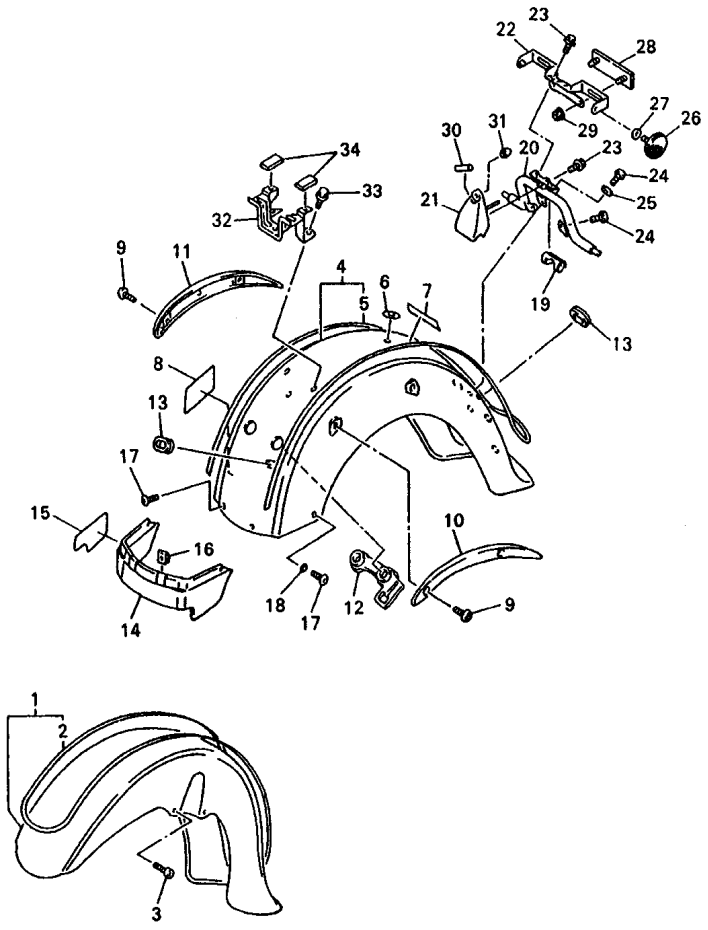

REF. NO.	PART NO.	DESCRIPTION	4NKG	4NKH	4NKJ	REMARKS
28	1FK-85130-00	REAR REFLECTOR ASSY	1	1	1	
29	95707-05500	NUT, FLANGE	2	2	2	
30	90446-07114	HOSE	1	1	1	
31	5A8-21639-00	DAMPER 2	1	1	1	
32	4NK-2475H-00	BRACKET, SEAT LEVER 1	1	1	1	
33	95027-06012	BOLT, FLANGE	3	3	3	
34	509-24724-00	DAMPER, SEAT	2	2	2	

4NKG100-1220

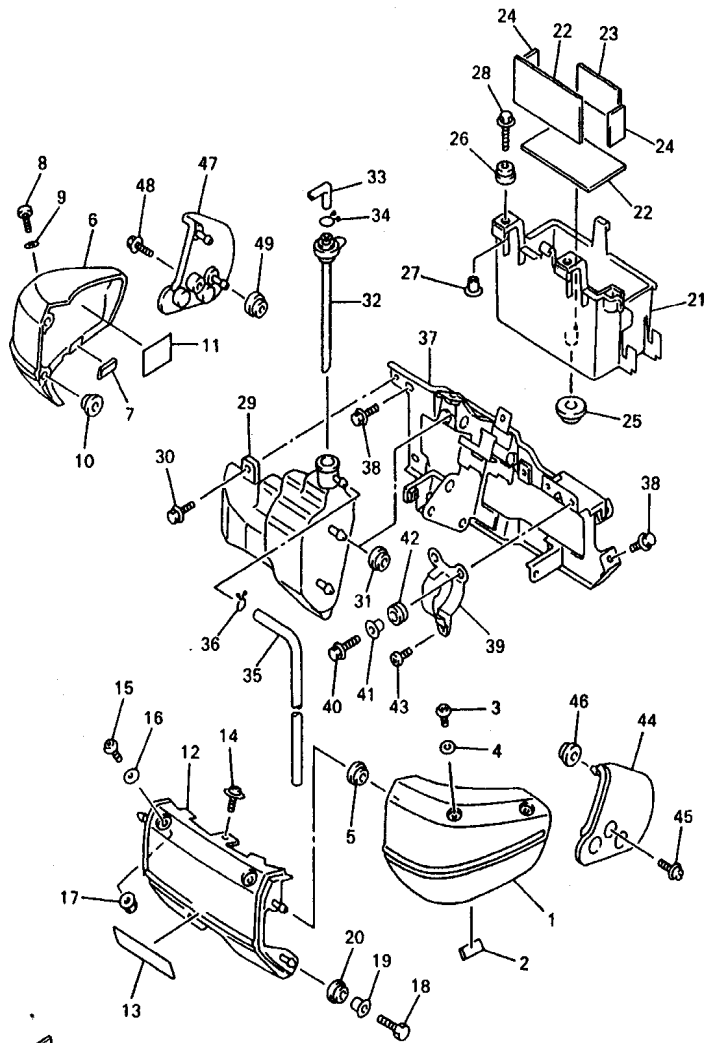

4YP4351-0220

FIG. 23 SIDE COVER

REF. NO.	PART NO.	DESCRIPTION	4NKG	4NKCH	4NKJ	REMARKS
1	4NK-21711-00-33	COVER, SIDE 1	1	1	1	YB
2	51Y-21639-00	DAMPER 2	1	1	1	
3	90149-06298	SCREW	2	2	2	
4	90202-06172	WASHER, PLATE	2	2	2	
5	90480-13567	GROMMET	2	2	2	
6	4NK-21721-00-33	COVER, SIDE 2	1	1	1	YB
7	51Y-21639-00	DAMPER 2	1	1	1	
8	90149-06298	SCREW	2	2	2	
9	90202-06172	WASHER, PLATE	2	2	2	
10	90480-13567	GROMMET	2	2	2	
11	1JK-21735-00	SEAL 2	1	1	1	
12	4NK-2117X-01-33	COVER 9	1	1	1	YB
13	52W-2117G-00	PROTECTOR	1	1	1	
14	90159-06033	SCREW, WITH WASHER	1	1	1	
15	90149-06298	SCREW	2	2	2	
16	90202-06172	WASHER, PLATE	2	2	2	
17	95707-06500	NUT, FLANGE	2	2	2	
18	97007-06020	BOLT	2	2	2	
19	90387-067N5	COLLAR	2	2	2	
20	90480-13398	GROMMET	2	2	2	
21	4NK-2177G-00	BOX, BATTERY	1	1	1	
22	3Y6-21747-00	DAMPER	2	2	2	
23	5EJ-2414H-00	DAMPER, PLATE 1	1	1	1	
24	22F-2139X-00	DAMPER	2	2	2	
25	90480-20384	GROMMET	1	1	1	
26	90480-13398	GROMMET	2	2	2	
27	90387-067N5	COLLAR	2	2	2	

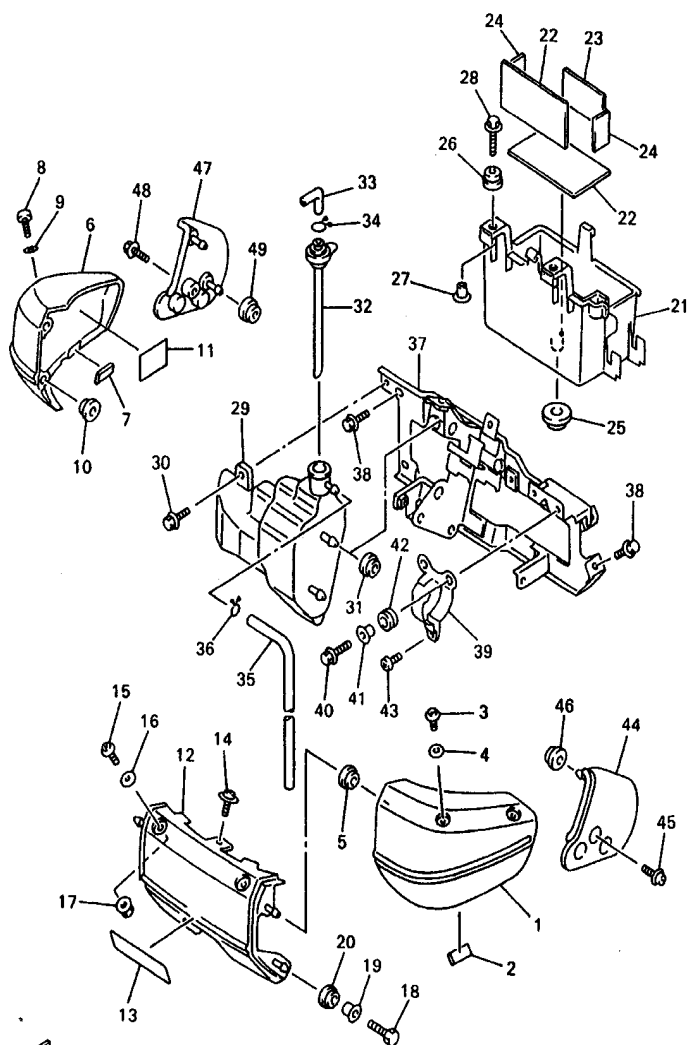

4YP4351-0220

FIG. 23 SIDE COVER

REF. NO.	PART NO.	DESCRIPTION				REMARKS
			4NKG	4NKH	4NKJ	
28	90119-06096	BOLT, WITH WASHER	2	2	2	
29	4NK-21871-00	TANK, RECOVERY	1	1	1	
30	90119-06044	BOLT, WITH WASHER	1	1	1	
31	90480-13567	GROMMET	2	2	2	
32	4NK-21875-00	CAP	1	1	1	
33	26H-21828-00	ELBOW	1	1	1	
34	90467-11019	CLIP	1	1	1	
35	90445-09117	HOSE (L540)	1	1	1	
36	90467-09006	CLIP	1	1	1	
37	4NK-21243-00	PLATE, BRIDGE	1	1	1	
38	95807-06010	BOLT, FLANGE	4	4	4	
39	3CV-24491-10	BRACKET, FUEL PUMP	1	1	1	
40	95817-06016	BOLT, FLANGE	2	2	2	
41	90387-062L2	COLLAR	2	2	2	
42	90480-13163	GROMMET	2	2	2	
43	98907-05010	SCREW, BIND	1	1	1	
44	4NK-21731-00	COVER, SIDE 3	1	1	1	
45	90159-06033	SCREW, WITH WASHER	1	1	1	
46	90480-13567	GROMMET	2	2	2	
47	4NK-21741-00	COVER, SIDE 4	1	1	1	
48	90159-06033	SCREW, WITH WASHER	1	1	1	
49	90480-13567	GROMMET	2	2	2	



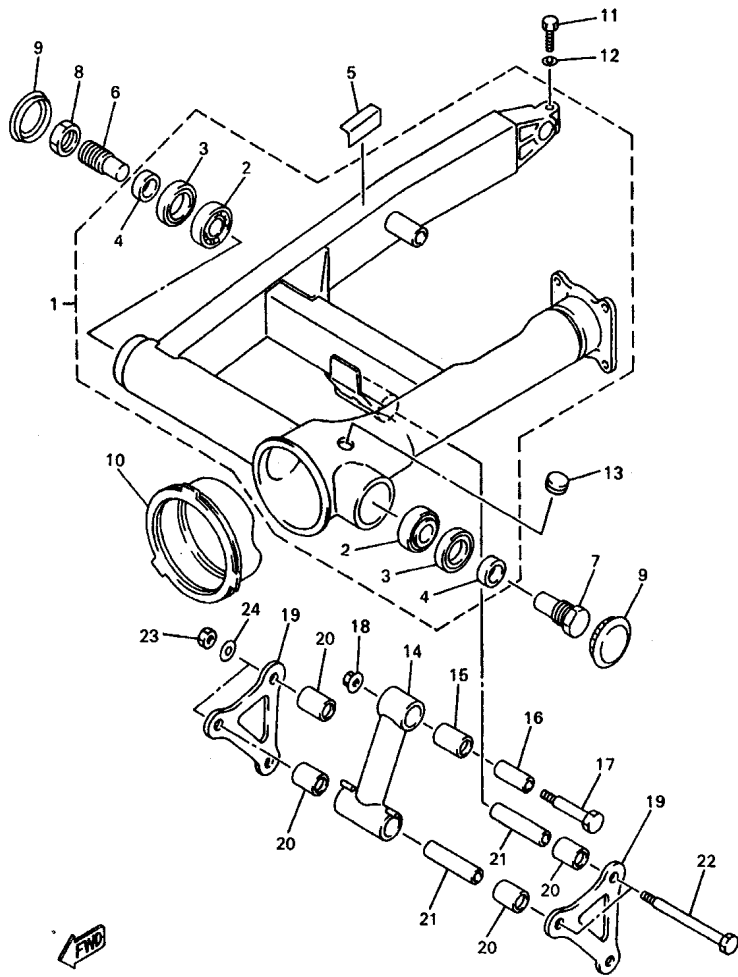

4NK110-6240

FIG. 24 REAR ARM

REF. NO.	PART NO.	DESCRIPTION	4NKJ	4NKH	4NKJ	REMARKS
1	4NK-W2211-00-35	REAR ARM COMP.	1	1	1	SL
2	93332-00050	.BEARING (HR30204J)	2	2	2	UR
	93332-00051	.BEARING (HI-CAP3 0204JR)	2	2	2	UR
3	93106-28023	.OIL SEAL	2	2	2	
4	90387-204H5	.COLLAR	2	2	2	
5	2AL-84553-00	DAMPER	1	1	1	
6	4NK-2214H-00	SHAFT, PIVOT 2	1	1	1	
7	4NK-22141-00	SHAFT, PIVOT	1	1	1	
8	26H-22143-00	NUT	1	1	1	
9	2H7-2219X-00	COVER	2	2	2	
10	26H-22189-00	BOOT, RUBBER	1	1	1	
11	97024-08025	BOLT	1	1	1	
12	92904-08600	WASHER	1	1	1	
13	90338-20113	PLUG	1	1	1	
14	4NK-2217A-00	ARM, RELAY	1	1	1	
15	93317-42060	BEARING	1	1	1	
16	90387-122J6	COLLAR	1	1	1	
17	90109-104E4	BOLT	1	1	1	
18	95607-10200	NUT, SELF-LOCKING	1	1	1	
19	4NK-2217M-00	ARM 1	2	2	2	
20	93317-41761	BEARING	4	4	4	
21	90387-126Y1	COLLAR	2	2	2	
22	90101-12749	BOLT	2	2	2	
23	90185-12119	NUT, SELF-LOCKING	2	2	2	
24	90201-126A7	WASHER, PLATE	2	2	2	

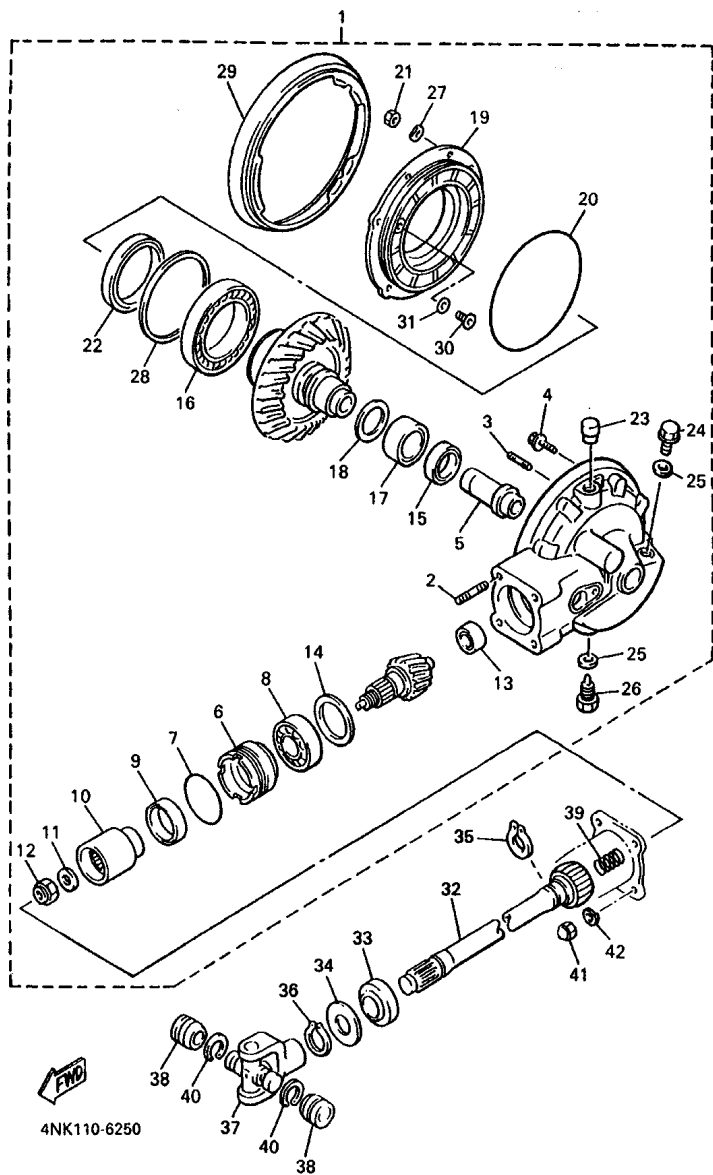

FIG. 25 DRIVE SHAFT

REF. NO.	PART NO.	DESCRIPTION	4NKG	4NKH	4NKJ	REMARKS
1	4XY-46101-00	REAR AXLE GEAR CASE ASSY	1	1	1	
2	90116-10593	.BOLT, STUD	4	4	4	
3	90116-08427	.BOLT, STUD	6	6	6	
4	95817-10050	.BOLT, FLANGE	2	2	2	
5	4YE-46153-00	.COLLAR, GUIDE	1	1	1	
6	4H7-46125-00	.RETAINER, BEARING	1	1	1	
7	93210-60426	.O-RING	1	1	1	
8	93306-30533	.BEARING (B6305RB1 SPECIAL)	1	1	1	
9	93101-38098	.OIL SEAL	1	1	1	
10	4H7-46123-01	.COUPLING, GEAR	1	1	1	
11	90201-166R5	.WASHER, PLATE	1	1	1	
12	90179-16661	.NUT	1	1	1	
13	2H7-46102-00	.BEARING ASSY	1	1	1	
14	1J7-17537-Y0-30	.SHIM, THRUST (0.30T)	1	1	1	UR
	1J7-17537-Y0-40	.SHIM, THRUST (0.40T)	1	1	1	UR
	1J7-17537-Y0-50	.SHIM, THRUST (0.50T)	1	1	1	UR
15	93101-30084	.OIL SEAL	1	1	1	
16	93316-01403	.BEARING	1	1	1	
17	93311-43729	.BEARING	1	1	1	
18	22U-46118-00-12	.SHIM, THRUST (1.2T)	1	1	1	UR
	22U-46118-00-14	.SHIM, THRUST (1.4T)	1	1	1	UR
	22U-46118-00-16	.SHIM, THRUST (1.6T)	1	1	1	UR
	22U-46118-00-18	.SHIM, THRUST (1.8T)	1	1	1	UR
	22U-46118-00-20	.SHIM, THRUST (2.0T)	1	1	1	UR
19	1FK-46152-01	.HOUSING, BEARING	1	1	1	
20	93211-54698	.O-RING	1	1	1	
21	95317-08600	.NUT	6	6	6	

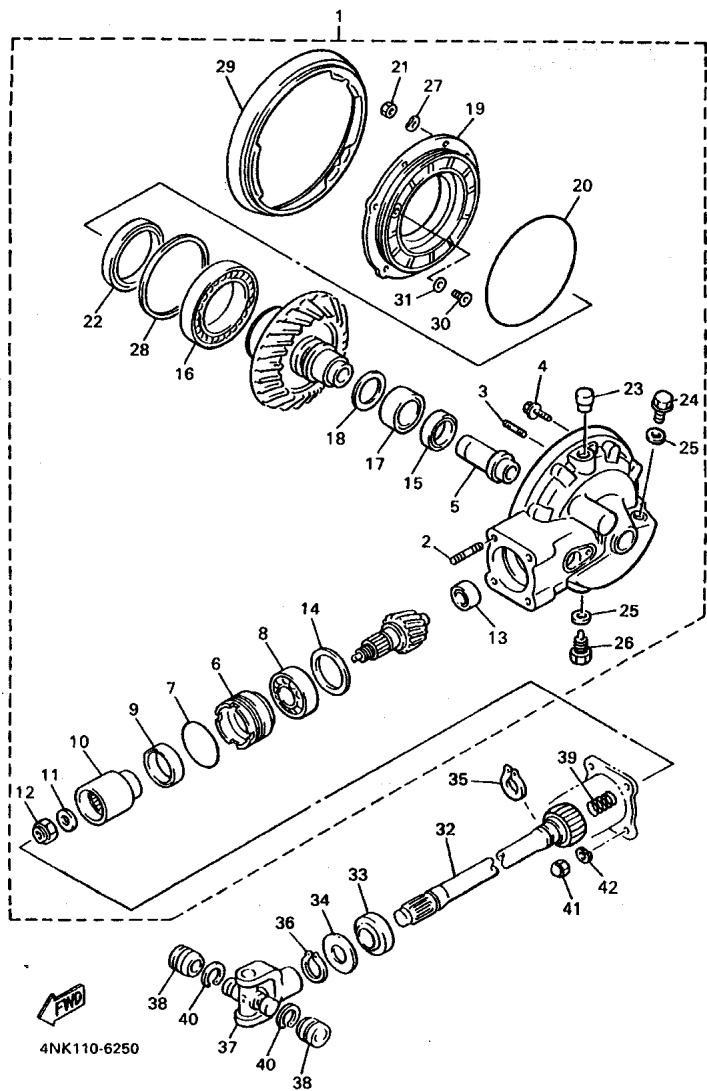
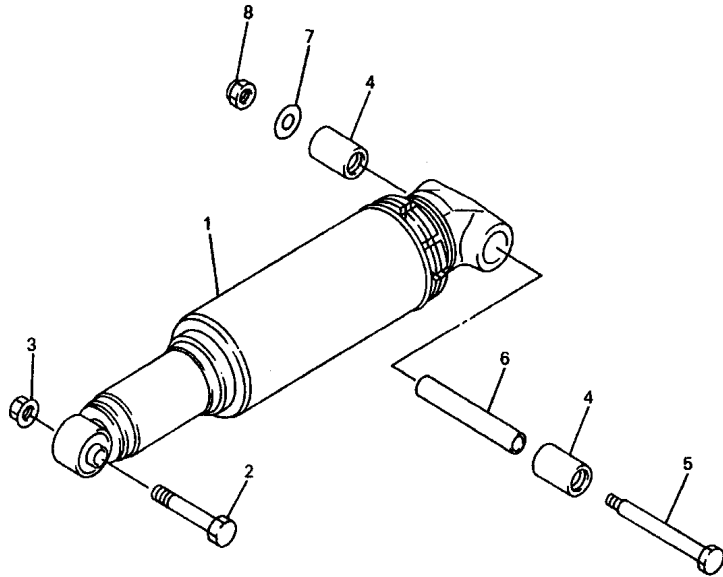

FIG. 25 DRIVE SHAFT

REF. NO.	PART NO.	DESCRIPTION	4NKG	4NKH	4NKJ	REMARKS
22	93102-70167	.OIL SEAL	1	1	1	
23	56W-17590-00	.BREATHER COMP.	1	1	1	
24	90340-14132	.PLUG, STRAIGHT SCREW	1	1	1	
25	214-11198-01	.GASKET	2	2	2	
26	90340-14135	.PLUG, STRAIGHT SCREW	1	1	1	
27	92907-08700	.WASHER	6	6	6	
28	1J7-46117-Y0-25	.SHIM, RING GEAR (0.25T)	1	1	1	
	1J7-46117-Y0-30	.SHIM, RING GEAR (0.30T)	1	1	1	
	1J7-46117-Y0-40	.SHIM, RING GEAR (0.40T)	1	1	1	
	1J7-46117-Y0-50	.SHIM, RING GEAR (0.50T)	1	1	1	
29	1FK-46154-00	.COVER, HOUSING	1	1	1	
30	1FK-46156-00	.STOPPER, RING GEAR	1	1	1	
31	1FK-46157-00-15	.SHIM, STOPPER (T=0.15)	1	1	1	
	1FK-46157-00-20	.SHIM, STOPPER (T=0.20)	1	1	1	
32	4NK-46172-00	SHAFT, DRIVE	1	1	1	
33	93108-23007	OIL SEAL	1	1	1	
34	90201-231A2	WASHER, PLATE	1	1	1	
35	93410-23056	CIRCLIP	1	1	1	
36	93410-22039	CIRCLIP	1	1	1	
37	4X7-46180-00	CROSS JOINT COMP.	1	1	1	
38	93311-21044	BEARING	2	2	2	
39	90501-16491	SPRING, COMPRESSION	1	1	1	
40	93440-20088	CIRCLIP	2	2	2	
41	90176-10075	NUT, CROWN	4	4	4	
42	92903-10100	WASHER, SPRING	4	4	4	

FIG. 26 REAR SUSPENSION



4NK110-6260

REF. NO.	PART NO.	DESCRIPTION	4NKG	4NKH	4NKJ	REMARKS
1	4NK-22210-01	SHOCK ABSORBER ASSY, REAR	1	1		
	4NK-22210-11	SHOCK ABSORBER ASSY, REAR			1	
2	90101-12498	BOLT	1	1	1	
3	95607-12200	NUT, SELF-LOCKING	1	1	1	
4	93317-41761	BEARING	2	2	2	
5	90101-12749	BOLT	1	1	1	
6	90387-126Y1	COLLAR	1	1	1	
7	90201-126A7	WASHER, PLATE	1	1	1	
8	90185-12119	NUT, SELF-LOCKING	1	1	1	

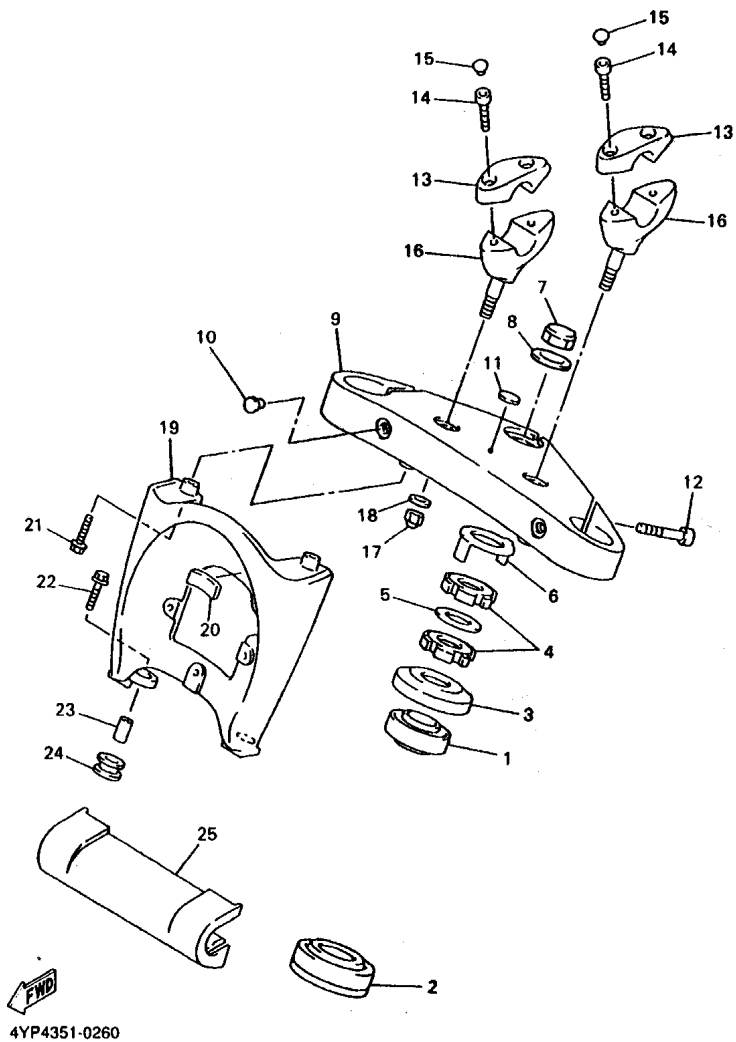

FIG. 27 STEERING

REF. NO.	PART NO.	DESCRIPTION	4NKG	4NKH	4NKJ	REMARKS
1	93332-00001	BEARING	1	1	1	
2	93332-00008	BEARING	1	1	1	
3	1W1-23416-00	COVER, BALL RACE 2	1	1	1	
4	90179-25033	NUT	2	2	2	
5	90202-26142	WASHER, PLATE	1	1	1	
6	28H-23418-01	WASHER, SPECIAL	1	1	1	
7	90176-22081	NUT, CROWN	1	1	1	
8	90201-220T0	WASHER, PLATE	1	1	1	
9	4NK-23435-00	CROWN, HANDLE	1	1	1	
10	90338-09161	PLUG	2	2	2	
11	4XV-2341B-00	EMBLEM	1	1	1	
12	91314-06030	BOLT	4	4	4	
13	4NK-23441-00	HOLDER, HANDLE UPPER	2	2	2	
14	91314-08025	BOLT	4	4	4	
15	90338-08163	PLUG	4	4	4	
16	4NK-23442-00	HOLDER, HANDLE LOWER	2	2	2	
17	90176-12052	NUT, CROWN	2	2	2	
18	90201-122F8	WASHER, PLATE	2	2	2	
19	4NK-23437-00	COVER, CROWN	1	1	1	
20	1KT-21541-00	DAMPER 1	1	1	1	
21	95804-06025	BOLT, FLANGE	2	2	2	
22	95804-06035	BOLT, FLANGE	2	2	2	
23	90387-06605	COLLAR	2	2	2	
24	90480-16284	GROMMET	2	2	2	
25	4NK-23122-01	COVER, OUTER 1	1	1	1	

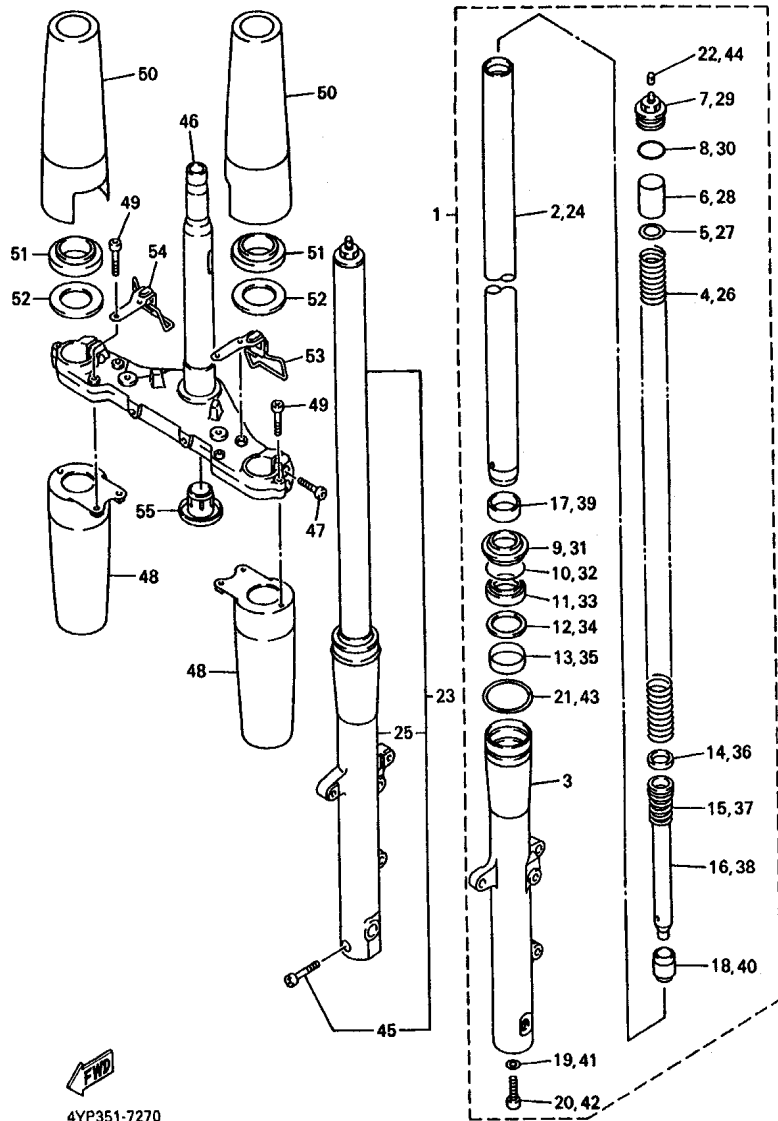

FIG. 28 FRONT FORK

REF. NO.	PART NO.	DESCRIPTION				REMARKS
			4NKG	4NKH	4NKJ	
1	4YP-23102-00	FRONT FORK ASSY (L.H)	1	1	1	
2	4NK-23110-00	.INNER TUBE COMP.1	1	1	1	
3	4NK-23126-00	.TUBE, OUTER (LEFT)	1	1	1	
4	4NK-23141-01	.SPRING, FRONT FORK	1	1	1	
5	4NK-23142-00	.SEAT, SPRING UPPER	1	1	1	
6	4NK-23118-01	.SPACER	1	1	1	
7	4YP-23111-00	.BOLT, CAP	1	1	1	
8	4NK-23147-00	.O-RING	1	1	1	
9	4NK-23144-00	.SEAL, DUST	1	1	1	
10	34L-23153-00	.RING, SNAP	1	1	1	
11	4NK-23145-00	.OIL SEAL	1	1	1	
12	4NK-23146-00	.WASHER, OIL SEAL	1	1	1	
13	4NK-23125-00	.METAL, SLIDE 1	1	1	1	
14	4NK-23157-00	.RING, PISTON	1	1	1	
15	4NK-23151-00	.SPRING, REBOUND	1	1	1	
16	4NK-23171-00	.PISTON, FRONT FORK	1	1	1	
17	4NK-23135-00	.METAL, SLIDE 2	1	1	1	
18	4NK-23166-00	.SPACER, OIL LOCK	1	1	1	
19	3MA-23129-10	.GASKET, DRAIN PLUG	1	1	1	
20	4NK-23181-00	.BOLT, HEXAGON SOCKET HEAD	1	1	1	
21	4NK-23193-00	.GUIDE, BOOT	1	1	1	
22	4V1-23184-L0	.CAP, AIR VALVE	1	1	1	
23	4YP-23103-00	FRONT FORK ASSY (R.H)	1	1	1	
24	4NK-23110-00	.INNER TUBE COMP.1	1	1	1	
25	4NK-23136-00	.TUBE, OUTER (RIGHT)	1	1	1	
26	4NK-23141-01	.SPRING, FRONT FORK	1	1	1	
27	4NK-23142-00	.SEAT, SPRING UPPER	1	1	1	

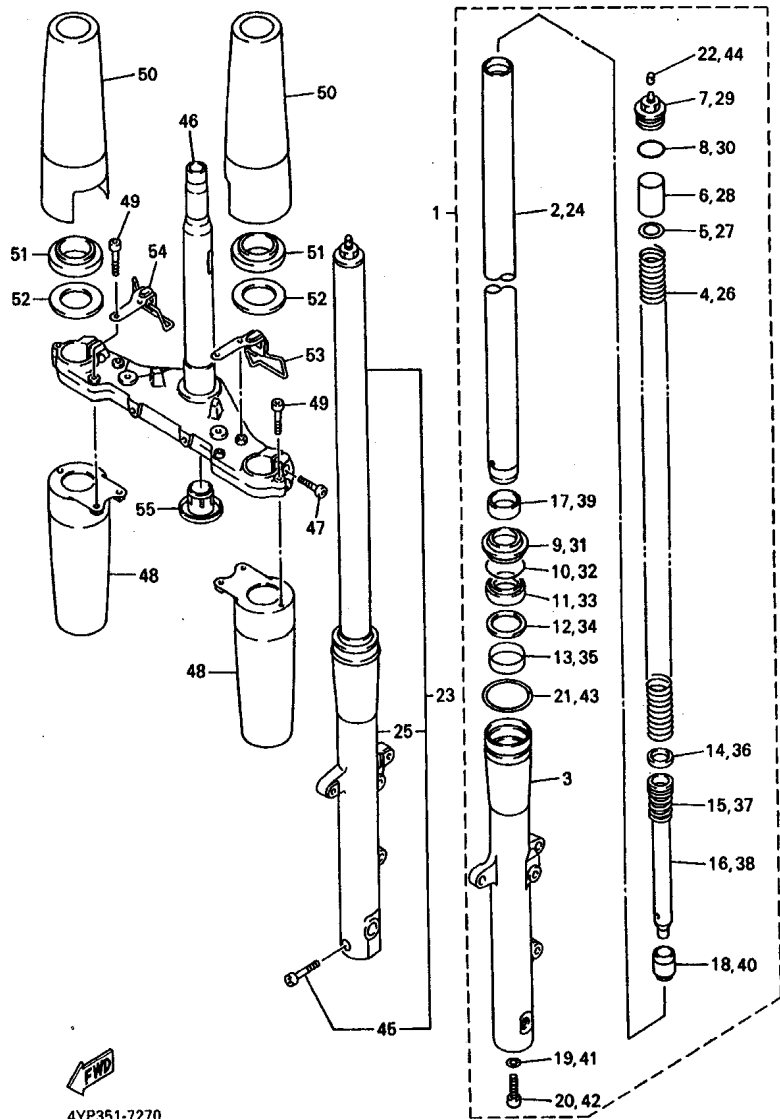

FIG. 28 FRONT FORK

REF. NO.	PART NO.	DESCRIPTION				REMARKS
			4NKG	4NKH	4NKJ	
28	4NK-23118-01	.SPACER	1	1	1	
29	4YP-23111-00	.BOLT, CAP	1	1	1	
30	4NK-23147-00	.O-RING	1	1	1	
31	4NK-23144-00	.SEAL, DUST	1	1	1	
32	34L-23153-00	.RING, SNAP	1	1	1	
33	4NK-23145-00	.OIL SEAL	1	1	1	
34	4NK-23146-00	.WASHER, OIL SEAL	1	1	1	
35	4NK-23125-00	.METAL, SLIDE 1	1	1	1	
36	4NK-23157-00	.RING, PISTON	1	1	1	
37	4NK-23151-00	.SPRING, REBOUND	1	1	1	
38	4NK-23171-00	.PISTON, FRONT FORK	1	1	1	
39	4NK-23135-00	.METAL, SLIDE 2	1	1	1	
40	4NK-23166-00	.SPACER, OIL LOCK	1	1	1	
41	3MA-23129-10	.GASKET, DRAIN PLUG	1	1	1	
42	4NK-23181-00	.BOLT, HEXAGON SOCKET HEAD	1	1	1	
43	4NK-23193-00	.GUIDE, BOOT	1	1	1	
44	4V1-23184-L0	.CAP, AIR VALVE	1	1	1	
45	1KT-23181-00	.BOLT, HEXAGON SOCKET HEAD	1	1	1	
46	4YP-23340-00	UNDER BRACKET COMP.	1	1	1	
47	38W-23181-00	BOLT, HEXAGON SOCKET HEAD	4	4	4	
48	4NK-23123-00	COVER, LOWER 1	2	2	2	
49	4NK-23181-10	BOLT, HEXAGON SOCKET HEAD	6	6	6	
50	4NK-23121-00	COVER, UPPER 1	2	2	2	
51	4NK-23163-00	GASKET	2	2	2	
52	4NK-23165-00	WASHER, FELT	2	2	2	
53	4NK-2331E-00	GUIDE, CABLE	1	1	1	
54	4NK-23389-00	GUIDE, CABLE	1	1	1	

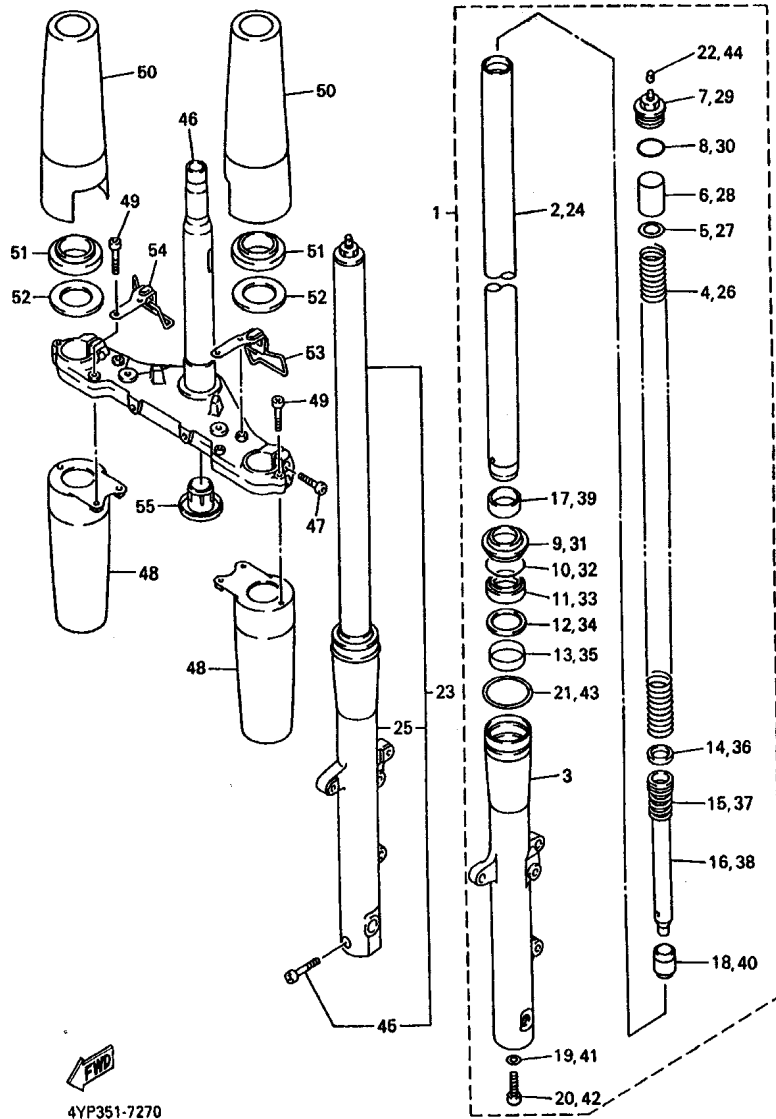

FIG. 28 FRONT FORK

REF. NO.	PART NO.	DESCRIPTION	4AKG	4AKH	4AKJ	REMARKS
55	4KM-23123-01	COVER, LOWER 1	1	1	1	



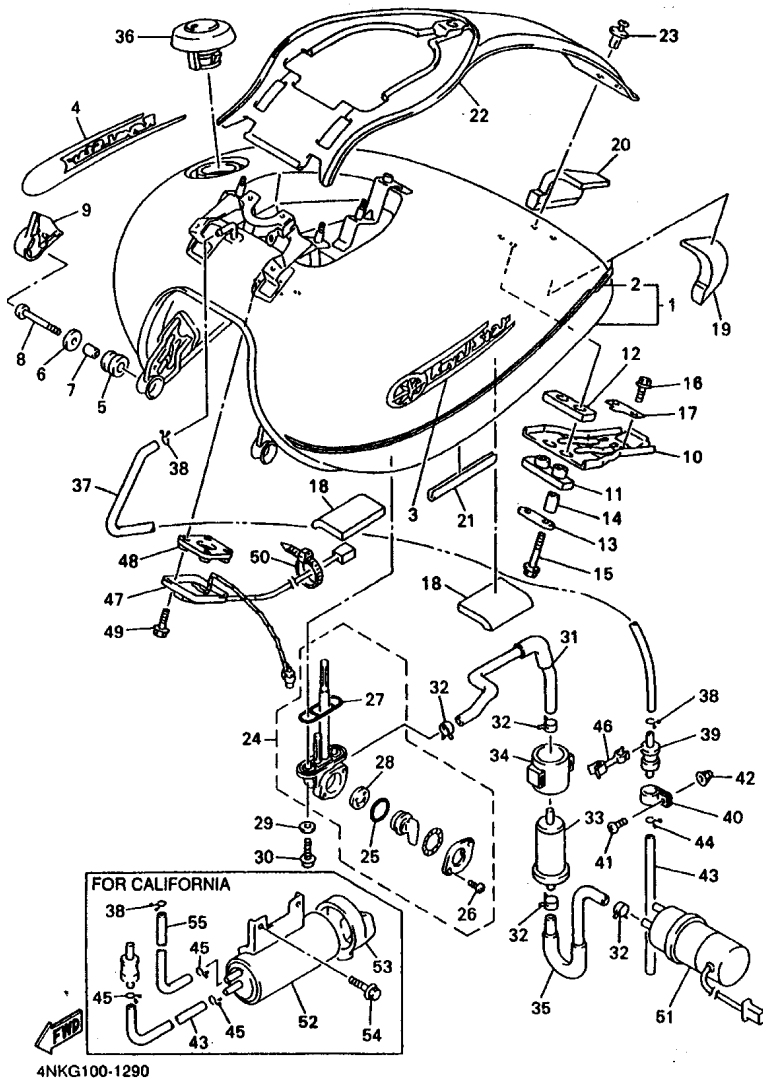

FIG. 29 FUEL TANK

REF. NO.	PART NO.	DESCRIPTION	4NKG	4NHK	4NKJ	REMARKS
1	4NK-Y2410-10-04	FUEL TANK COMP.	1	1	1	YB
2	4YE-24240-60	.GRAPHIC SET	1	1	1	
3	4NK-24161-00	EMBLEM 1	1	1	1	
4	4NK-24162-00	EMBLEM 2	1	1	1	
5	90480-18354	GROMMET	2	2	2	
6	90201-06071	WASHER, PLATE	2	2	2	
7	90387-06027	COLLAR	2	2	2	
8	92017-06035	BOLT, BUTTON HEAD	2	2	2	
9	4NK-24129-00	COVER, SIDE 1	2	2	2	
10	4NK-24191-00	BRACKET, FUEL TANK 1	1	1	1	
11	2GH-24181-00	DAMPER, LOCATING 1	1	1	1	
12	2GH-24183-00	DAMPER, LOCATING 3	1	1	1	
13	2GH-24186-00	WASHER, SPECIAL	1	1	1	
14	90387-06299	COLLAR	2	2	2	
15	95807-06025	BOLT, FLANGE	2	2	2	
16	95827-06014	BOLT, FLANGE	2	2	2	
17	4NK-24186-00	WASHER, SPECIAL	1	1	1	
18	4NK-24181-00	DAMPER, LOCATING 1	2	2	2	
19	4NK-24182-00	DAMPER, LOCATING 2	1	1	1	
20	4NK-24183-00	DAMPER, LOCATING 3	1	1	1	
21	31A-24188-01	MOLD, FUEL TANK	1	1	1	
22	4NK-2171A-00	COVER, TOP	1	1	1	
23	90269-07076	RIVET	2	2	2	
24	4WM-24500-00	FUEL COCK ASSY 1	1	1	1	
25	3AJ-24534-00	.SEAL, COCK	1	1	1	
26	97801-03008	.SCREW, PAN HEAD	2	2	2	
27	4X8-24512-00	.O-RING	1	1	1	

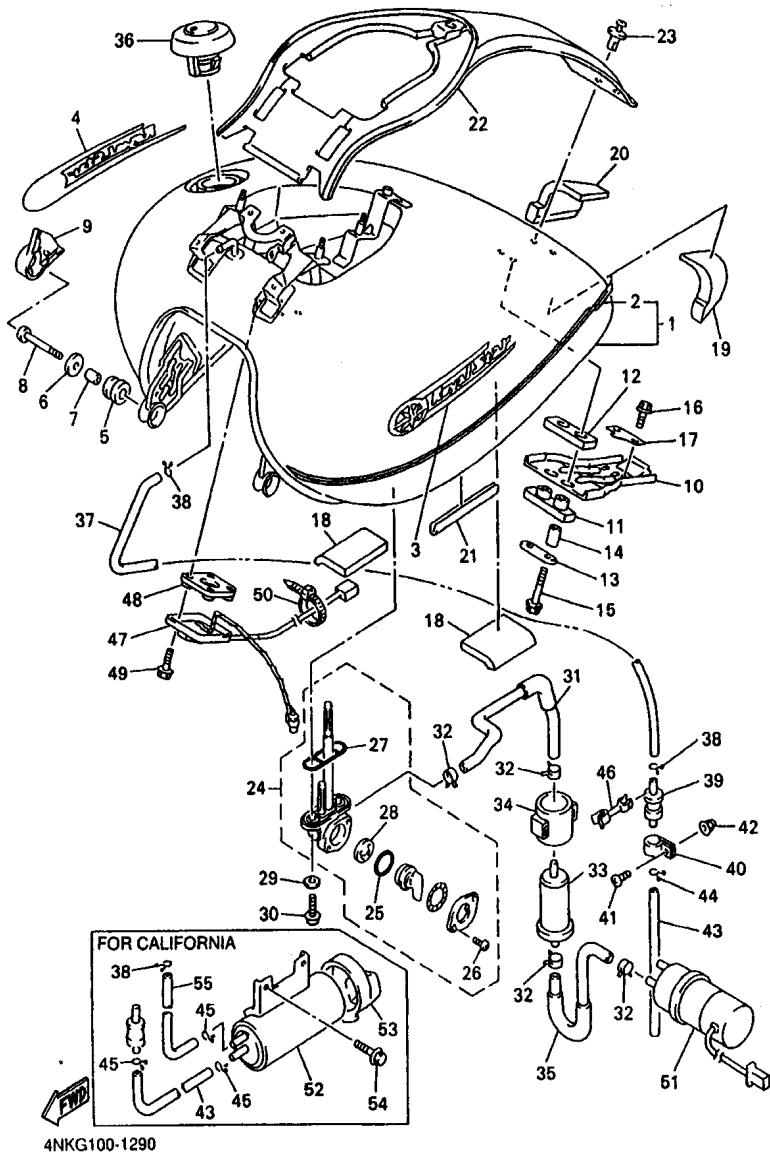
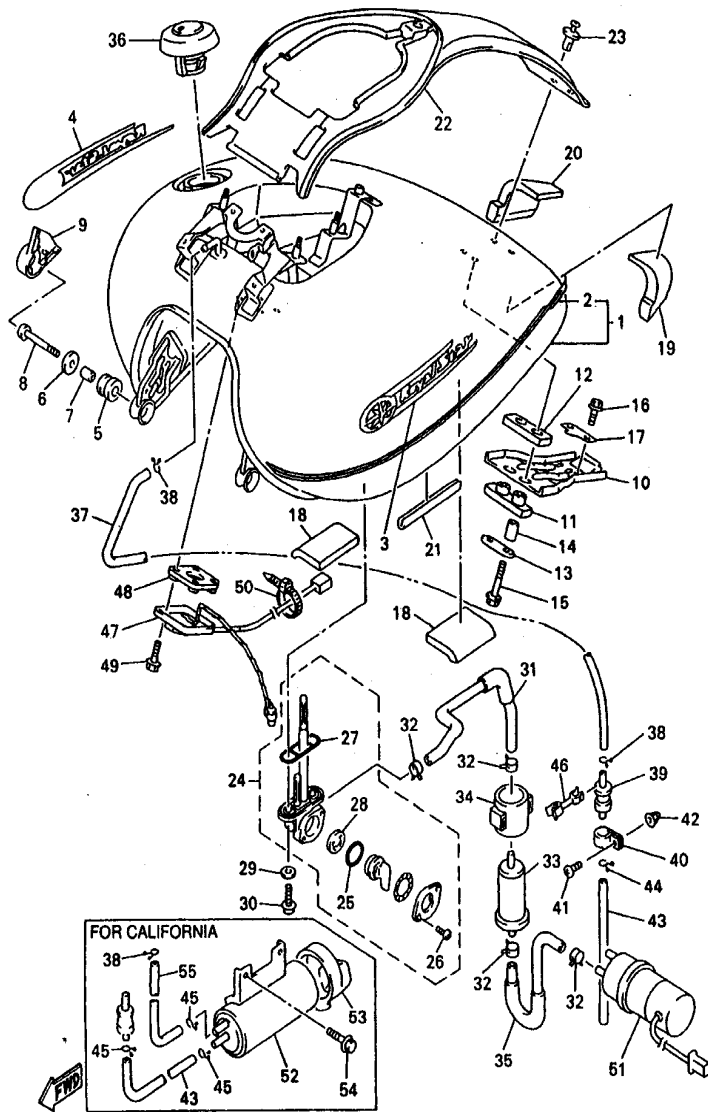

FIG. 29 FUEL TANK

REF. NO.	PART NO.	DESCRIPTION				REMARKS
			4NKG	4NKH	4NKJ	
28	3AJ-24523-00	.VALVE PACKING	1	1	1	
29	90202-05193	WASHER, PLATE	2	2	2	
30	90149-06011	SCREW	2	2	2	
31	4NK-24311-01	PIPE, FUEL 1	1	1	1	
32	90467-12053	CLIP	4	4	4	
33	1FK-24560-00	FILTER ASSY	1	1	1	
34	1FK-24566-00	BRACKET, FILTER	1	1	1	
35	4NK-24312-00	PIPE 2	1	1	1	
36	4NK-24602-10	CAP ASSY	1	1	1	
37	4NK-24321-02	PIPE 10	1	1	1	
38	90467-10041	CLIP	2		2	
	90467-10041	CLIP		3		
39	25H-24180-00	ROLL OVER VALVE ASSY	1	1	1	
40	90461-15100	CLAMP	1	1	1	
41	98907-05012	SCREW, BIND	1	1	1	
42	90176-05054	NUT, CROWN	1	1	1	
43	90445-112K5	HOSE (L355)	1	1	1	
44	90467-10041	CLIP	1		1	
45	90467-10041	CLIP		3		
46	90464-13103	CLAMP	2	2	2	
47	4NK-85752-01	SENDER UNIT ASSY, FUEL METER	1	1	1	
48	5G3-85753-00	GASKET, SENDER UNIT	1	1	1	
49	90119-05071	BOLT, WITH WASHER	4	4	4	
50	90464-13073	CLAMP	1	1	1	
51	4NK-13907-00	FUEL PUMP COMP.	1	1	1	
52	1UL-24170-00	CANISTER ASSY		1		
53	2JU-2419E-00	COVER, CANISTER		1		



4NKG100-1290

FIG. 29 FUEL TANK

REF. NO.	PART NO.	DESCRIPTION	4NKG	4NKG	4NKG	REMARKS
54	95807-06010	BOLT, FLANGE		2		
55	90445-110G5	HOSE (L700)		1		

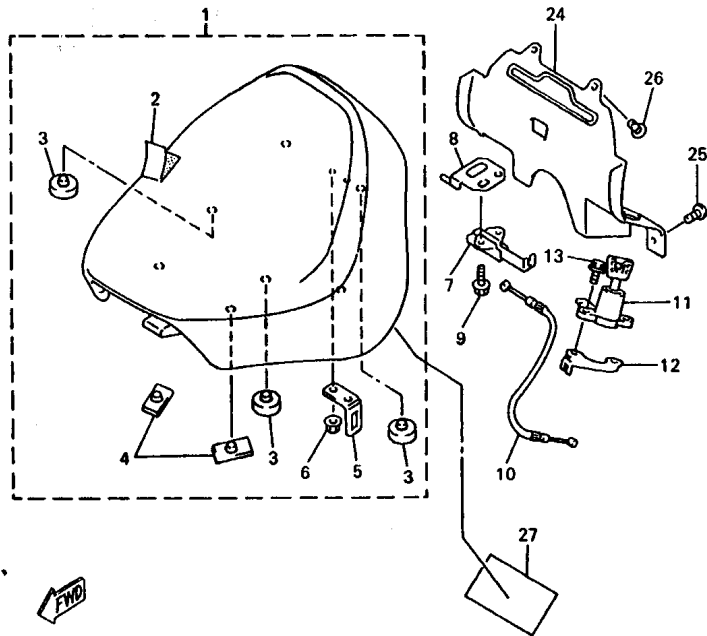
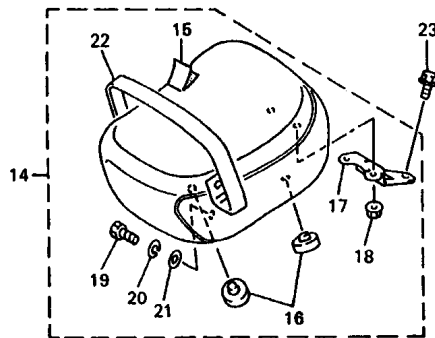

4NK110-6300

FIG. 30 SEAT

REF. NO.	PART NO.	DESCRIPTION				REMARKS
			4NKG	4NKH	4NKJ	
1	4NK-24710-00	SINGLE SEAT ASSY	1	1	1	
2	4NK-24711-00	.COVER, SINGLE SEAT	1	1	1	
3	22W-24741-00	.PAD, SEAT	5	5	5	
4	509-24724-00	.DAMPER, SEAT	2	2	2	
5	4NK-24728-00	.BRACKET, SEAT	1	1	1	
6	95707-06500	.NUT, FLANGE	2	2	2	
7	50W-24705-01	SEAT LOCK ASSY	1	1	1	
8	4NK-24792-00	PLATE	1	1	1	
9	95807-06014	BOLT, FLANGE	2	2	2	
10	4NK-2478E-00	CABLE, SEAT LOCK	1	1	1	
11	3CK-W2470-00	SEAT LOCK ASSY	1	1	1	
12	4NK-2478X-00	BRACKET, SEAT LOCK	1	1	1	
13	95027-06012	BOLT, FLANGE	2	2	2	
14	4NK-24750-00	TANDEM SEAT ASSY	1	1	1	
15	4NK-24751-00	.COVER, TANDEM SEAT	1	1	1	
16	22W-24741-00	.PAD, SEAT	3	3	3	
17	4NK-2471A-00	.STAY, SEAT	1	1	1	
18	95707-06500	.NUT, FLANGE	2	2	2	
19	97007-06020	.BOLT	2	2	2	
20	92907-06100	.WASHER, SPRING	2	2	2	
21	90201-06765	.WASHER, PLATE	2	2	2	
22	4NK-24754-00	.HOOK, SEAT	1	1	1	
23	95024-08012	BOLT, FLANGE	1	1	1	
24	4NK-24796-00	COVER	1	1	1	
25	90110-05201	BOLT, HEXAGON SOCKET HEAD	2	2	2	
26	90269-06083	RIVET	2	2	2	
27	4NK-2179V-50	PLATE, EPA 1(NON CALIFORNIA)	1			

**FIG. 30 SEAT**

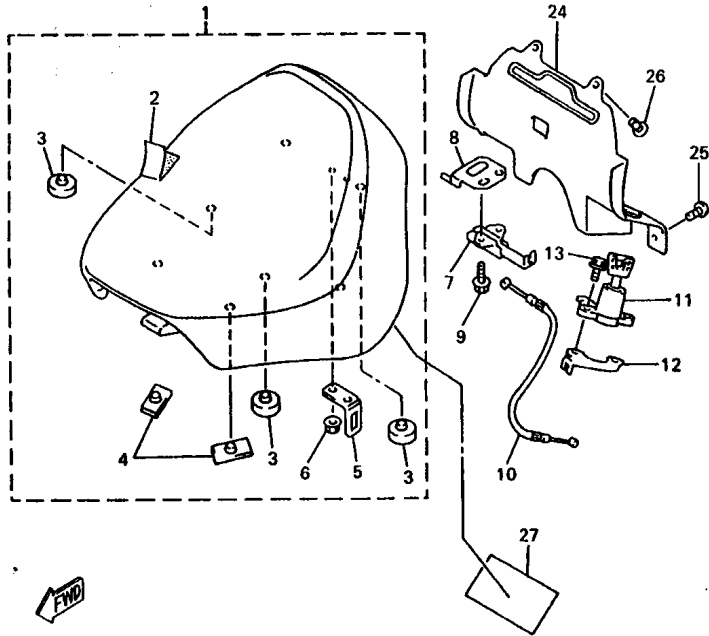
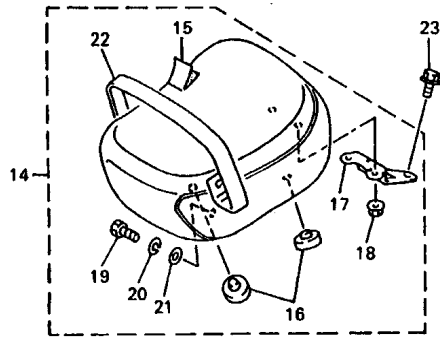

4NK110-6300

REF. NO.	PART NO.	DESCRIPTION	4NKG	4NKH	4NKJ	REMARKS
27	4NK-2179R-50	PLATE, EPA 2(CALIFORNIA)		1		
-----						
-----						
-----						
-----						
-----						
-----						
-----						
-----						
-----						
-----						
-----						
-----						

FIG. 31 FRONT WHEEL

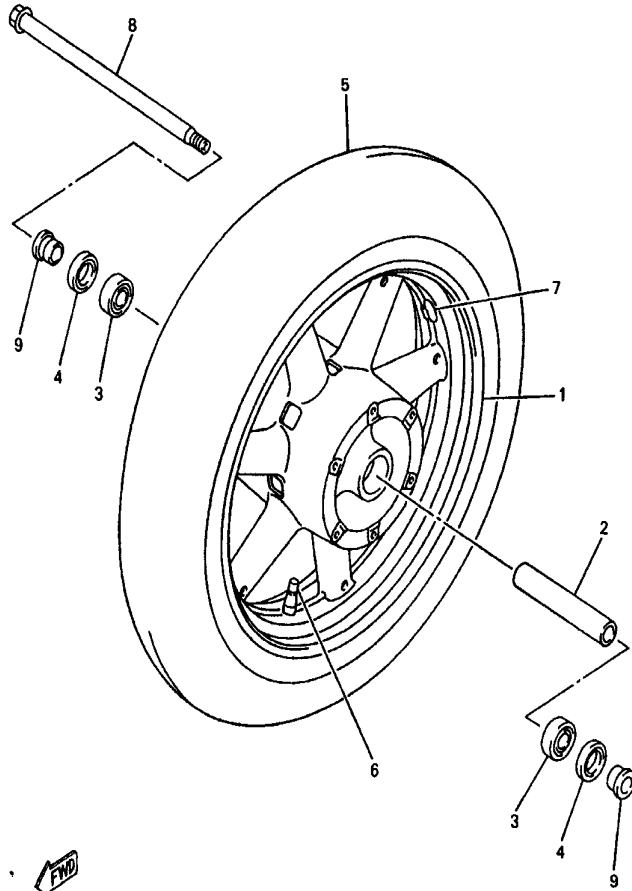

 4NK110-6310

REF. NO.	PART NO.	DESCRIPTION	4NK	4NK	4NK	REMARKS
			1	1	1	
1	4NK-25168-00-WG	CAST WHEEL, FRONT	1	1	1	HTS
2	90387-2208J	COLLAR	1	1	1	
3	93306-00420	BEARING (B6004)	2	2	2	
4	93106-28043	OIL SEAL	2	2	2	
5	94115-1611R	TIRE (150/80-16 71H D404F)	1	1	1	UR DUNLOP
	94115-16008	TIRE (150/80-16 71H G705)	1	1	1	UR BRIDGESTONE
6	93900-00030	VALVE, RIM	1	1	1	
7	29L-25398-00	BALANCER, WHEEL (10G)	1	1	1	UR
	29L-25398-10	BALANCER, WHEEL (20G)	1	1	1	UR
	29L-25398-20	BALANCER, WHEEL (30G)	1	1	1	UR
8	4NK-25181-00	AXLE, WHEEL	1	1	1	
9	90387-2200T	COLLAR	2	2	2	

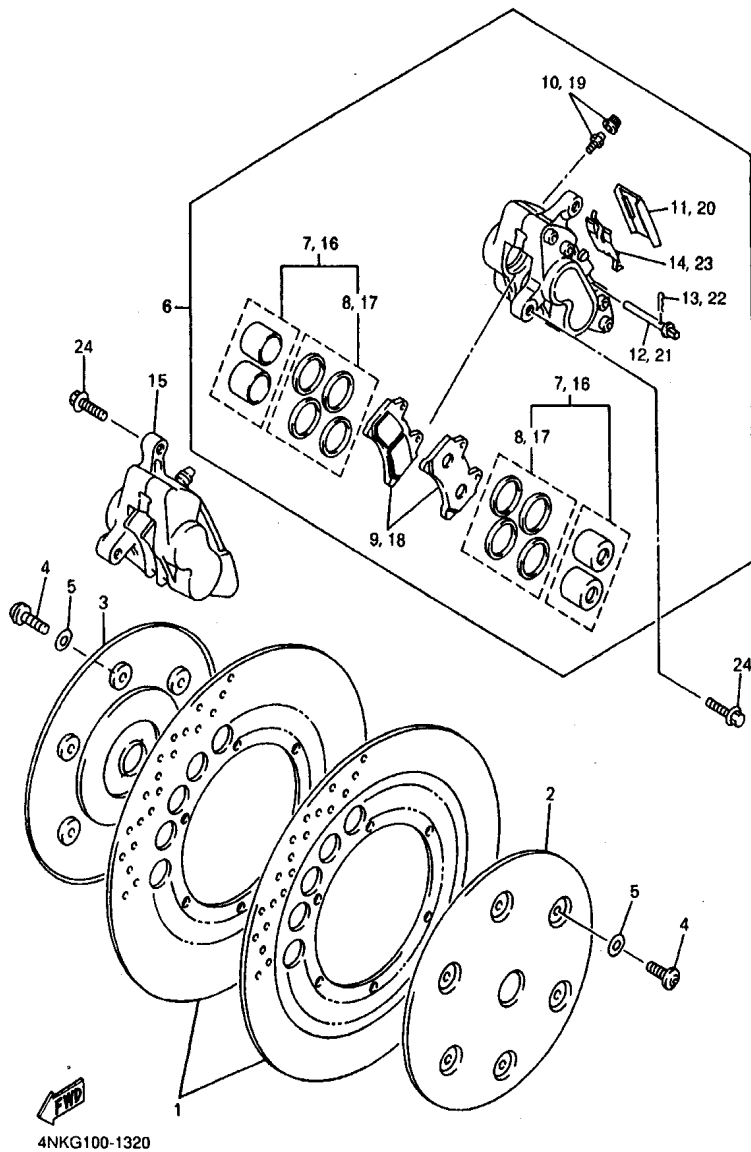
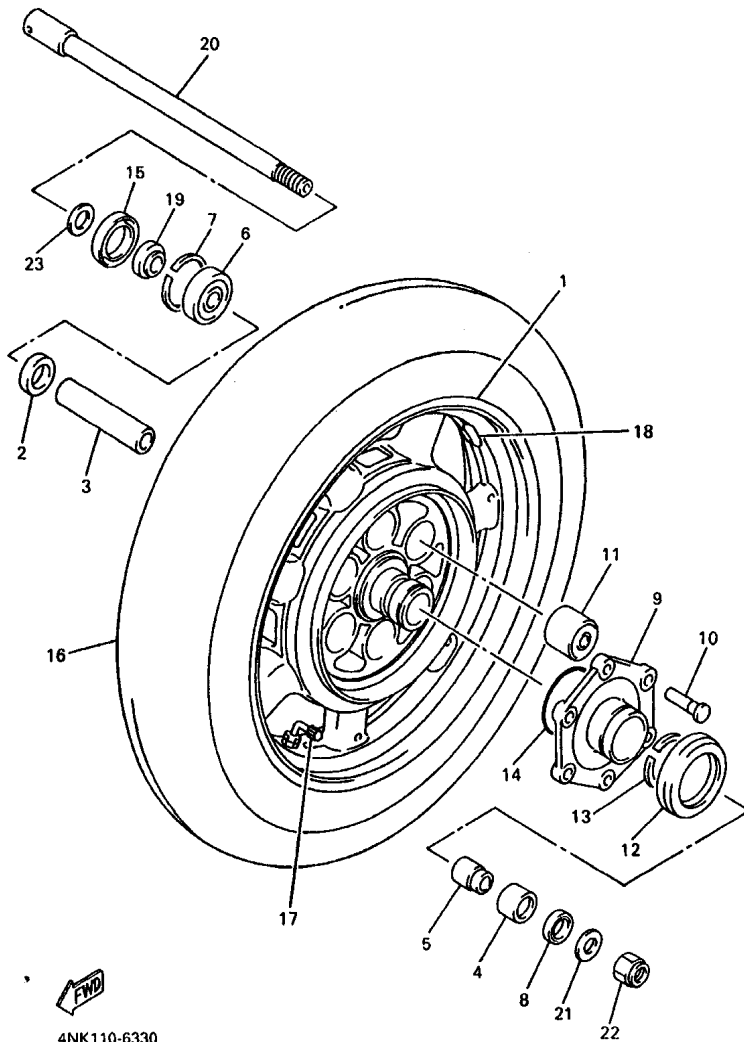

FIG. 32 FRONT BRAKE CALIPER

REF. NO.	PART NO.	DESCRIPTION	4NKG	4NKH	4NKJ	REMARKS
1	3JB-2582U-01	DISC, BRAKE (RIGHT)	2	2	2	
2	4NK-2514A-00	RING, WHEEL 1 (LEFT)	1	1	1	
3	4NK-2515A-00	RING, WHEEL 2 (RIGHT)	1	1	1	
4	90109-08006	BOLT	12	12	12	
5	90201-08014	WASHER, PLATE	12	12	12	
6	4NK-2580T-01	CALIPER ASSY (LEFT)	1	1	1	
7	1NL-W0057-00	.PISTON ASSY, CALIPER	2	2	2	
8	1NL-W0047-00	..CALIPER SEAL KIT	1	1	1	
9	4NK-W0045-01	.BRAKE PAD KIT	1	1	1	
10	1J3-W0048-00	.BLEED SCREW KIT	1	1	1	
11	1KT-25836-00	.COVER, DUST	1	1	1	
12	3HE-25924-00	.PIN, PAD	2	2	2	
13	3GM-25925-00	.CLIP	2	2	2	
14	2GH-25919-00	.SUPPORT, PAD	1	1	1	
15	4NK-2580U-01	CALIPER ASSY (RIGHT)	1	1	1	
16	1NL-W0057-00	.PISTON ASSY, CALIPER	2	2	2	
17	1NL-W0047-00	..CALIPER SEAL KIT	1	1	1	
18	4NK-W0045-01	.BRAKE PAD KIT	1	1	1	
19	1J3-W0048-00	.BLEED SCREW KIT	1	1	1	
20	1KT-25836-00	.COVER, DUST	1	1	1	
21	3HE-25924-00	.PIN, PAD	2	2	2	
22	3GM-25925-00	.CLIP	2	2	2	
23	2GH-25919-00	.SUPPORT, PAD	1	1	1	
24	90105-10638	BOLT, WASHER BASED	4	4	4	



4NK110-6330

FIG. 33 REAR WHEEL

REF. NO.	PART NO.	DESCRIPTION	4NK	4NH	4NJ	REMARKS
			4NK	4NH	4NJ	
1	4NK-25338-00	WG CAST WHEEL, REAR	1	1	1	HTS
2	2H7-25315-00	FLANGE, SPACER	1	1	1	
3	90387-2008H	COLLAR	1	1	1	
4	93317-32677	BEARING	1	1	1	
5	90387-2007J	COLLAR	1	1	1	
6	93306-30437	BEARING	1	1	1	
7	99009-52500	CIRCLIP	1	1	1	
8	93102-25064	OIL SEAL	1	1	1	
9	26H-25366-01	CLUTCH, HUB	1	1	1	
10	90249-12167	PIN	6	6	6	
11	1FK-25364-00	DAMPER	6	6	6	
12	1J7-25319-02	SEAL, HUB DUST	1	1	1	
13	93440-45022	CIRCLIP	1	1	1	
14	93210-68347	O-RING	1	1	1	
15	93102-40367	OIL SEAL	1	1	1	
16	94115-1513D	TIRE (150/90B15M/C 74H D404)	1	1	1	UR DUNLOP
	94115-1513W	TIRE (150/90B15M/C 74H G702)	1	1	1	UR BRIDGESTONE
17	93900-00025	VALVE, RIM	1	1	1	
18	29L-25398-00	BALANCER, WHEEL (10G)	1	1	1	UR
	29L-25398-10	BALANCER, WHEEL (20G)	1	1	1	UR
	29L-25398-20	BALANCER, WHEEL (30G)	1	1	1	UR
19	90387-200J2	COLLAR	1	1	1	
20	4NK-25381-10	AXLE, WHEEL	1	1	1	
21	90201-181U5	WASHER, PLATE	1	1	1	
22	90185-18167	NUT, SELF-LOCKING	1	1	1	
23	92903-20600	WASHER	1	1	1	



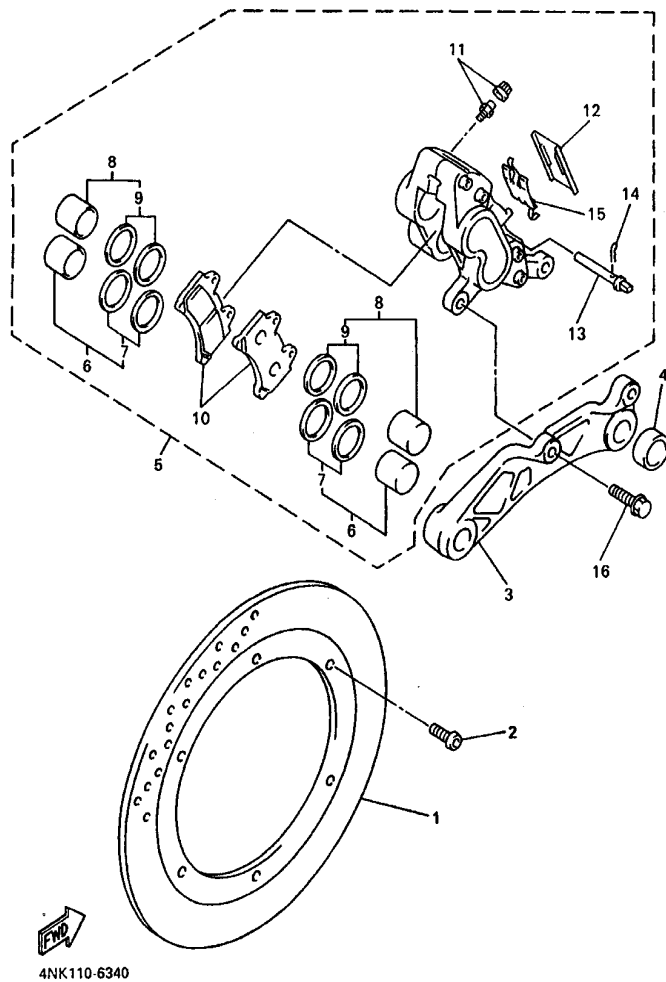
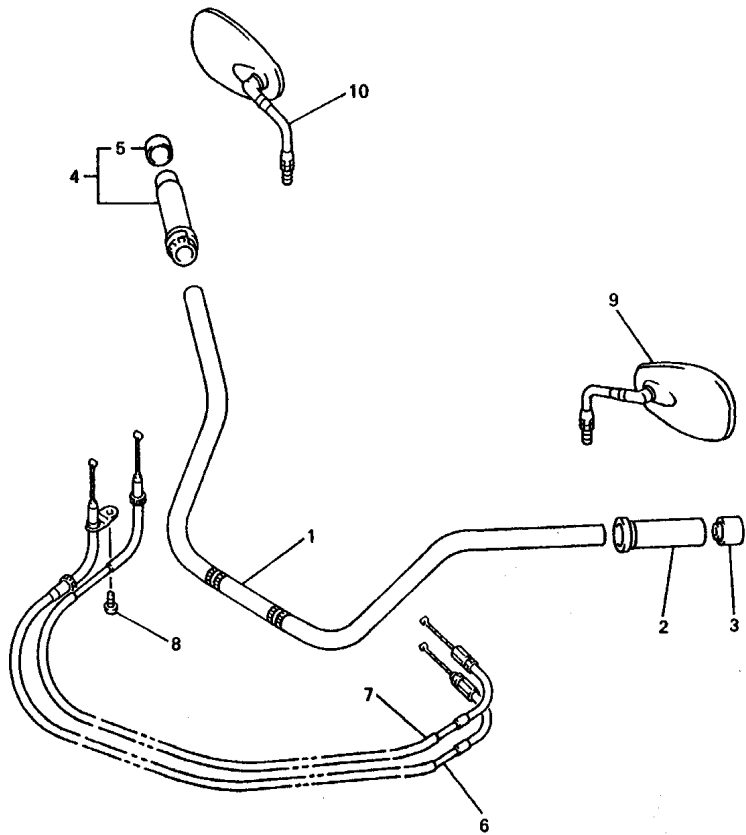

FIG. 34 REAR BRAKE CALIPER

REF. NO.	PART NO.	DESCRIPTION	4NKG	4NKH	4NKJ	REMARKS
1	4NK-2582W-00	DISC, REAR BRAKE 2	1	1	1	
2	90109-083G4	BOLT	6	6	6	
3	4NK-25819-00	BRACKET, CALIPER	1	1	1	
4	4NK-25673-00	DAMPER, BRAKE	1	1	1	
5	4NK-2580W-00	CALIPER ASSY, REAR 2	1	1	1	
6	1KT-W0057-00	.PISTON ASSY, CALIPER	1	1	1	
7	1KT-W0047-00	..CALIPER SEAL KIT	1	1	1	
8	4NK-W0057-00	.PISTON ASSY, CALIPER	1	1	1	
9	4NK-W0047-00	..CALIPER SEAL KIT	1	1	1	
10	4NK-W0046-00	.BRAKE PAD KIT 2	1	1	1	
11	1J3-W0048-00	.BLEED SCREW KIT	1	1	1	
12	1NL-25836-00	.COVER, DUST	1	1	1	
13	3HE-25924-00	.PIN, PAD	2	2	2	
14	3GM-25925-00	.CLIP	2	2	2	
15	1NL-25919-00	.SUPPORT, PAD	1	1	1	
16	90105-10638	BOLT, WASHER BASED	2	2	2	

FIG. 35 STEERING HANDLE. CABLE



REF. NO.	PART NO.	DESCRIPTION	4NKG	4NKH	4NKJ	REMARKS
1	5EY-26111-00	HANDLEBAR	1	1	1	
2	4NK-26241-00	GRIP (LEFT)	1	1	1	
3	4NK-2628J-00	CAP, GRIP	1	1	1	
4	4NK-26240-00	GRIP ASSY	1	1	1	
5	4NK-2635J-00	.CAP 2	1	1	1	
6	4NK-26311-00	CABLE, THROTTLE 1	1	1	1	
7	4NK-26312-00	CABLE, THROTTLE 2	1	1	1	
8	98507-05008	SCREW, PAN HEAD	1	1	1	
9	4NK-26280-00	REAR VIEW MIRROR ASSY(LEFT)	1	1	1	
10	4NK-26290-00	REAR VIEW MIRROR ASSY(RIGHT)	1	1	1	

  
4NK100-7350

**F6**

FIG. 36 FRONT MASTER CYLINDER

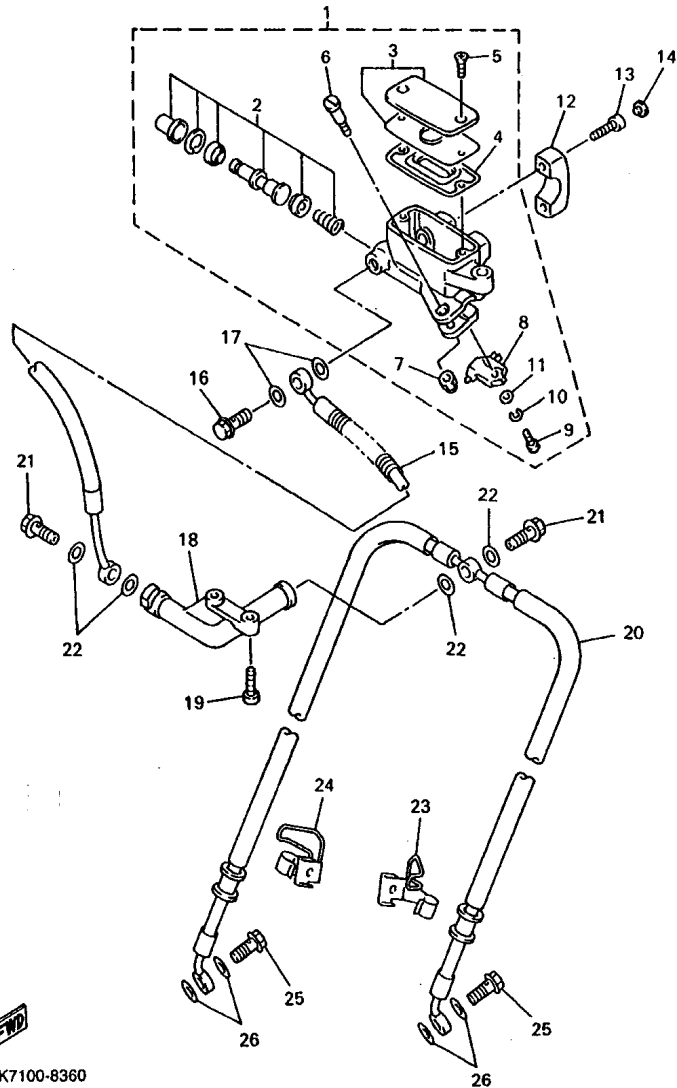

4NK7100-8360

REF. NO.	PART NO.	DESCRIPTION	4NKG	4NKH	4NKJ	REMARKS
1	4NK-25870-00	MASTER CYLINDER SUB ASSY	1	1	1	
2	4K0-W0041-50	.CYLINDER KIT, MASTER	1	1	1	
3	4NK-W2585-00	.RESERVOIR CAP SET	1	1	1	
4	4NK-25854-00	.DIAPHRAGM, RESERVOIR	1	1	1	
5	4NK-2589H-00	.SCREW	2	2	2	
6	4NK-2589F-00	.BOLT, LEVER	1	1	1	
7	95604-06100	.NUT, U	1	1	1	
8	3FV-83980-00	.FRONT STOP SWITCH ASSY	1	1	1	
9	98507-04012	.SCREW, PAN HEAD	1	1	1	
10	92907-04100	.WASHER, SPRING	1	1	1	
11	92907-04600	.WASHER	1	1	1	
12	4NK-25867-00	BRACKET, MASTER CYLINDER	1	1	1	
13	91314-06025	BOLT	2	2	2	
14	90338-06162	PLUG	2	2	2	
15	4NK-25872-01	HOSE, BRAKE 1	1	1	1	
16	90401-10159	BOLT, UNION	1	1	1	
17	90201-10118	WASHER, PLATE	2	2	2	
18	4NK-25885-00	JOINT	1	1	1	
19	91317-06020	BOLT	2	2	2	
20	4NK-25873-01	HOSE, BRAKE 2	1	1	1	
21	90401-10159	BOLT, UNION	2	2	2	
22	90201-10118	WASHER, PLATE	4	4	4	
23	4NK-25875-00	HOLDER, BRAKE HOSE 1	1	1	1	
24	4NK-25886-00	HOLDER, BRAKE HOSE	1	1	1	
25	90401-10159	BOLT, UNION	2	2	2	
26	90201-10118	WASHER, PLATE	4	4	4	

FIG. 37 FRONT MASTER CYLINDER 2

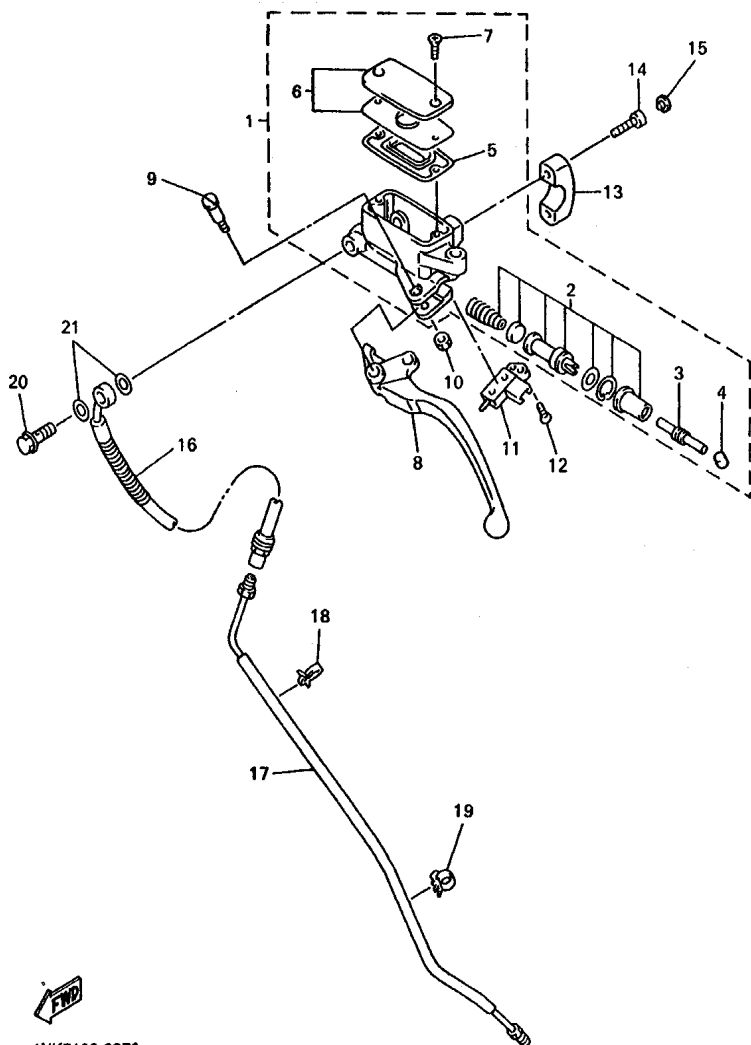

4NK7100-8370

REF. NO.	PART NO.	DESCRIPTION				REMARKS
			4NKG	4NKH	4NKJ	
1	4NK-W2645-00	MASTER CYLINDER SUB ASSY	1	1	1	
2	3GM-W0099-00	.CYLINDER KIT, MASTER (CLUTCH)	1	1	1	
3	3GM-26464-00	.ROD, PUSH	1	1	1	
4	3GM-26455-00	.BUSH	1	1	1	
5	4NK-25854-00	.DIAPHRAGM, RESERVOIR	1	1	1	
6	4NK-W2585-00	.RESERVOIR CAP SET	1	1	1	
7	4NK-2589H-00	.SCREW	2	2	2	
8	4XY-83912-00	LEVER 1	1	1	1	
9	4NK-83945-00	BOLT, LEVER	1	1	1	
10	95604-06100	NUT, U	1	1	1	
11	3GM-83980-00	FRONT STOP SWITCH ASSY	1	1	1	
12	98706-04016	SCREW, FLAT HEAD	1	1	1	
13	4NK-25867-00	BRACKET, MASTER CYLINDER	1	1	1	
14	91314-06025	BOLT	2	2	2	
15	90338-06162	PLUG	2	2	2	
16	4NK-26472-00	HOSE, CLUTCH 1	1	1	1	
17	4NK-26471-00	PIPE	1	1	1	
18	90464-13133	CLAMP	1	1	1	
19	90464-10190	CLAMP	1	1	1	
20	90401-10159	BOLT, UNION	1	1	1	
21	90201-10118	WASHER, PLATE	2	2	2	

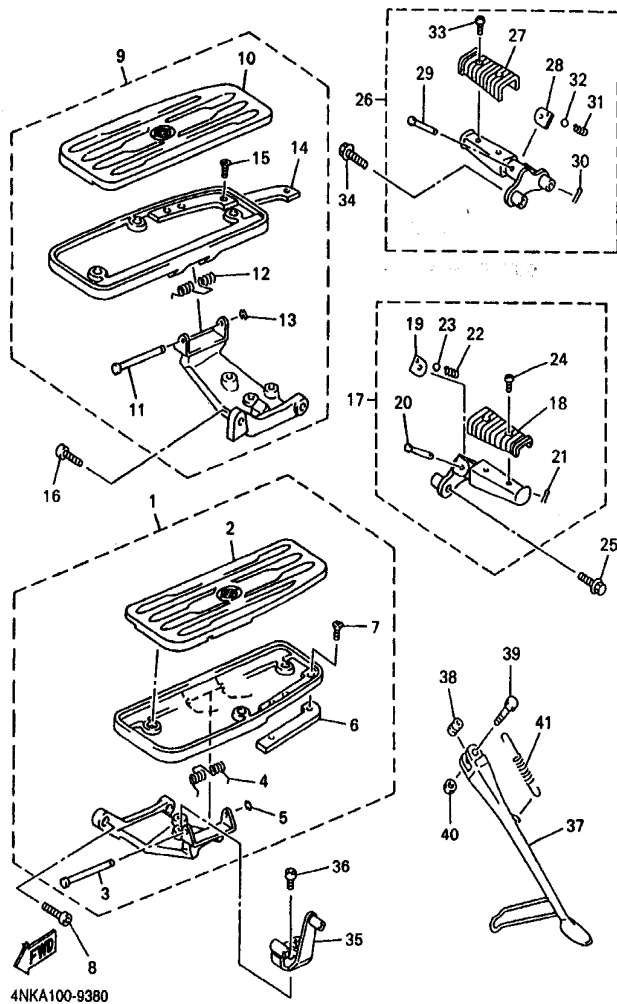

FIG. 38 STAND. FOOTREST

REF. NO.	PART NO.	DESCRIPTION	4NKG	4NKH	4NKJ	REMARKS
1	4XY-27410-00	FRONT FOOTREST ASSY (LEFT)	1	1	1	
2	4XY-27413-00	.COVER, FOOTREST	1	1	1	
3	4NK-27427-00	.SHAFT	1	1	1	
4	4NK-27426-00	.SPRING, RETURN	1	1	1	
5	99001-06600	.CIRCLIP	1	1	1	
6	4NK-27496-00	.MOLE 1	1	1	1	
7	98780-05010	.SCREW, FLAT HEAD	2	2	2	
8	90110-10161	BOLT, HEXAGON SOCKET HEAD	2	2	2	
9	4XY-27420-00	FRONT FOOTREST ASSY (RIGHT)	1	1	1	
10	4XY-27423-00	.COVER, FOOTREST	1	1	1	
11	4NK-27427-00	.SHAFT	1	1	1	
12	4NK-27426-00	.SPRING, RETURN	1	1	1	
13	99001-06600	.CIRCLIP	1	1	1	
14	4NK-27497-00	.MOLE 2	1	1	1	
15	98780-05010	.SCREW, FLAT HEAD	2	2	2	
16	90110-10161	BOLT, HEXAGON SOCKET HEAD	2	2	2	
17	4NK-27430-00	REAR FOOTREST ASSY 1	1	1	1	
18	1NH-27433-00	.COVER, REAR FOOTREST	1	1	1	
19	2NT-27437-00	.WASHER, SPECIAL	1	1	1	
20	91701-06032	.PIN, CLEVIS	1	1	1	
21	91401-16012	.PIN, COTTER	1	1	1	
22	90501-12743	.SPRING, COMPRESSION	1	1	1	
23	93501-04011	.BALL	1	1	1	
24	98517-06012	.SCREW, PAN HEAD	2	2	2	
25	95024-08030	BOLT, FLANGE	2	2	2	
26	4NK-27440-00	REAR FOOTREST ASSY 2	1	1	1	
27	1NH-27433-00	.COVER, REAR FOOTREST	1	1	1	

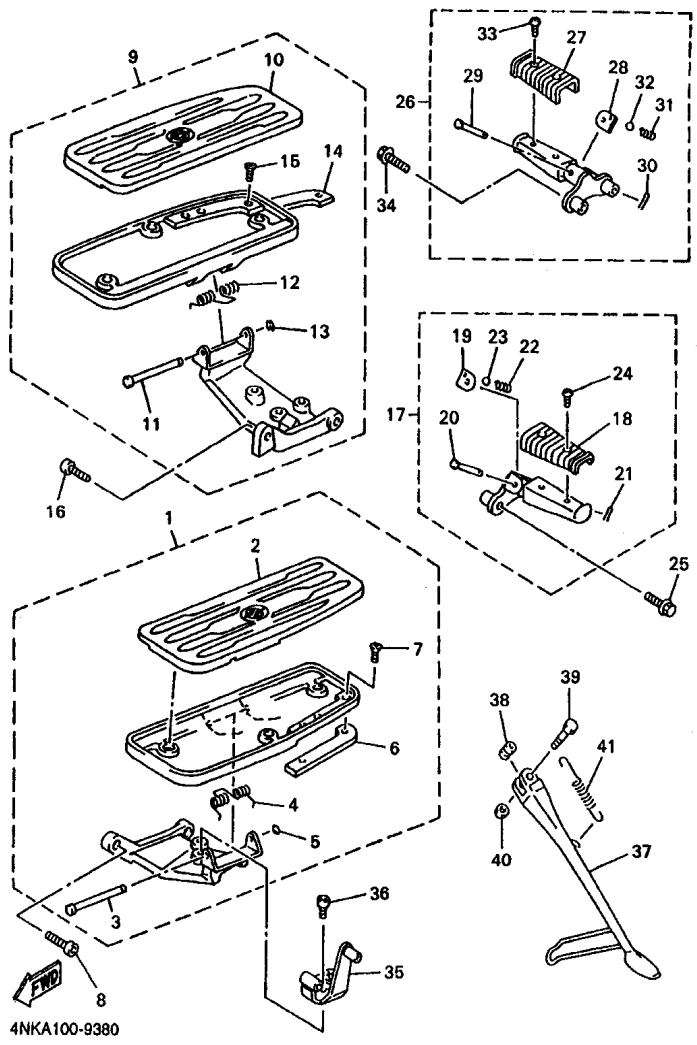

FIG. 38 STAND. FOOTREST

REF. NO.	PART NO.	DESCRIPTION				REMARKS
			4NKG	4NKH	4NKJ	
28	2NT-27437-00	.WASHER, SPECIAL	1	1	1	
29	91701-06032	.PIN, CLEVIS	1	1	1	
30	91401-16012	.PIN, COTTER	1	1	1	
31	90501-12743	.SPRING, COMPRESSION	1	1	1	
32	93501-04011	.BALL	1	1	1	
33	98517-06012	.SCREW, PAN HEAD	2	2	2	
34	95024-08030	BOLT, FLANGE	2	2	2	
35	4NK-27443-00	BRACKET 3	1	1	1	
36	91317-08014	BOLT	2	2	2	
37	4NK-27311-01	STAND, SIDE	1	1	1	
38	90387-1007K	COLLAR	1	1	1	
39	90101-10776	BOLT	1	1	1	
40	90185-10037	NUT, SELF-LOCKING	1	1	1	
41	90506-29358	SPRING, TENSION	1	1	1	

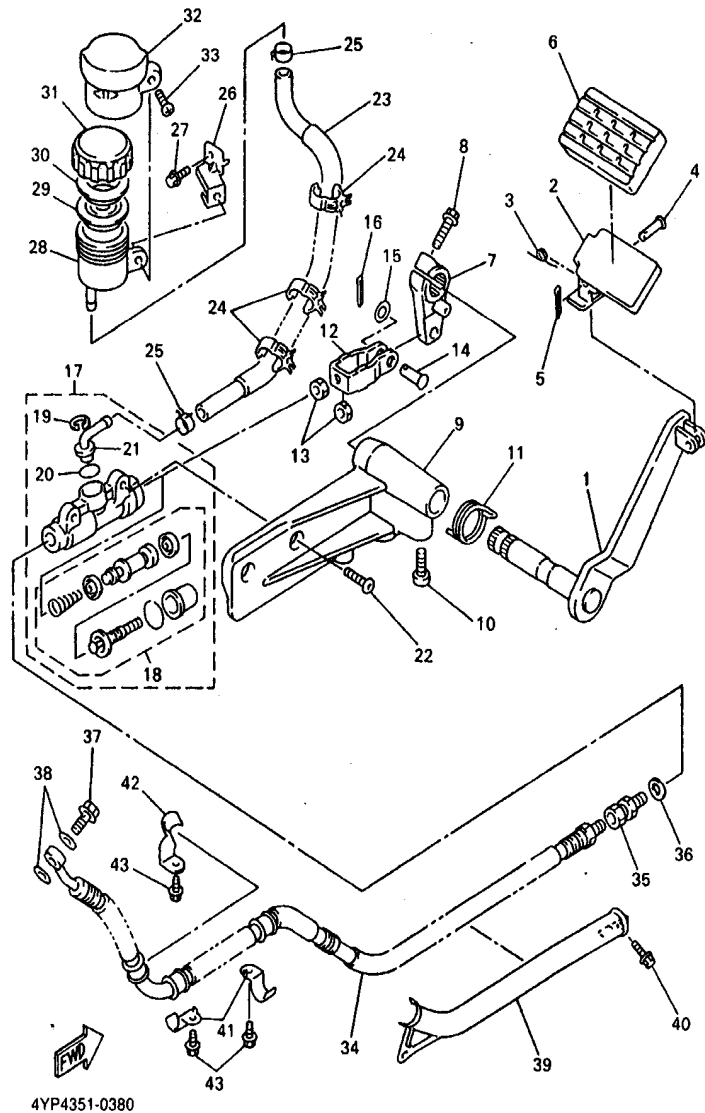
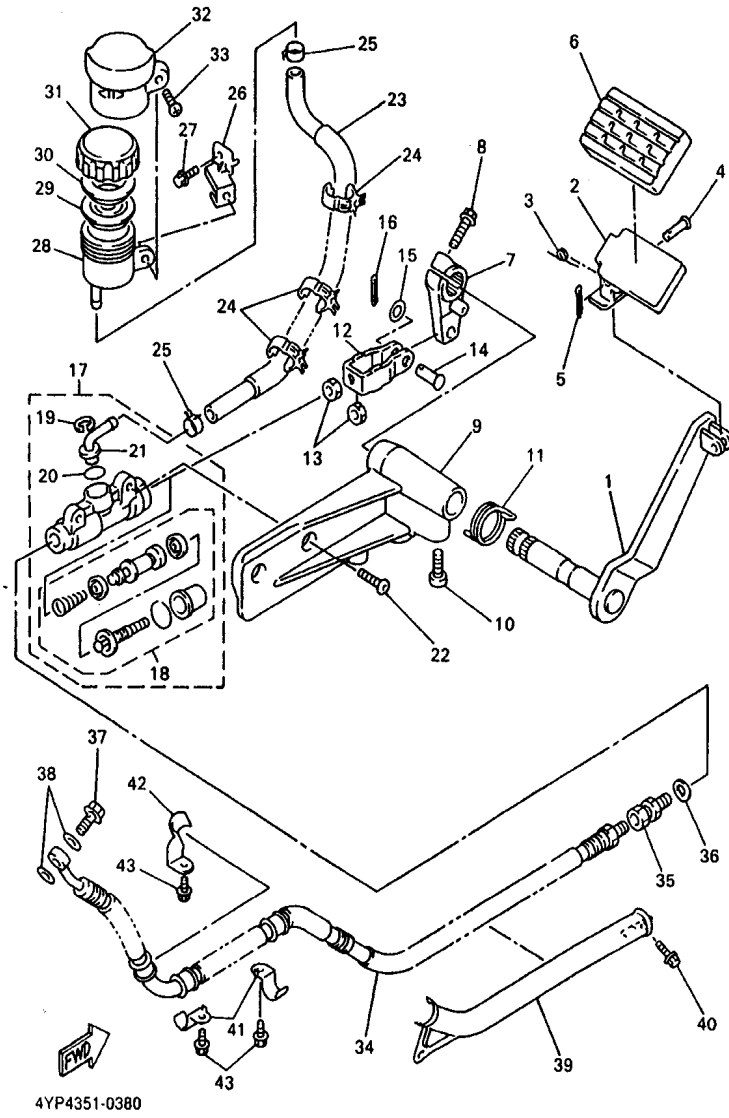

FIG. 39 REAR MASTER CYLINDER

REF. NO.	PART NO.	DESCRIPTION				REMARKS
			4NKG	4NKH	4NKJ	
1	4NK-27211-00	PEDAL, BRAKE	1	1	1	
2	4NK-27242-00	PEDAL, BRAKE	1	1	1	
3	90508-186B1	SPRING, TORSION	1	1	1	
4	91701-06022	PIN, CLEVIS	1	1	1	
5	91401-20012	PIN, COTTER	1	1	1	
6	4NK-27285-00	CAP	1	1	1	
7	4NK-27262-00	LEVER	1	1	1	
8	95027-06025	BOLT, FLANGE	1	1	1	
9	4NK-2741L-00	BRACKET 4	1	1	1	
10	91317-08014	BOLT	3	3	3	
11	4NK-27316-00	SPRING, SIDE STAND	1	1	1	
12	4NK-27222-00	JOINT	1	1	1	
13	95307-08700	NUT	2	2	2	
14	90240-08013	PIN, CLEVIS	1	1	1	
15	90201-08083	WASHER, PLATE	1	1	1	
16	91401-16012	PIN, COTTER	1	1	1	
17	4NK-2583V-00	RR. MASTER CYLINDER ASSY.	1	1	1	
18	1FK-W0042-50	.CYLINDER KIT, MASTER	1	1	1	
19	2VN-25866-00	.CIRCLIP	1	1	1	
20	93210-15620	.O-RING	1	1	1	
21	3LD-2582A-00	.JOINT	1	1	1	
22	92014-08020	BOLT, BUTTON HEAD	2	2	2	
23	4NK-25895-00	HOSE, RESERVOIR	1	1	1	
24	90464-20191	CLAMP	3	3	3	
25	90467-14057	CLIP	2	2	2	
26	4NK-21228-00	BRACKET, RESERVE TANK	1	1	1	
27	95027-06010	BOLT, FLANGE	1	1	1	

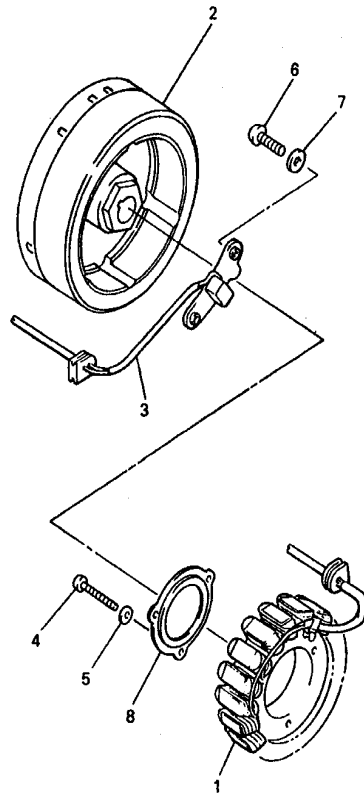

**FIG. 39 REAR MASTER CYLINDER**

REF. NO.	PART NO.	DESCRIPTION				REMARKS
			4ANKG	4ANKH	4ANKJ	
28	31A-25894-01	TANK, RESERVOIR	1	1	1	
29	360-25854-01	DIAPHRAGM, RESERVOIR	1	1	1	
30	2GU-25855-00	BUSH,DIAPHRAGM	1	1	1	
31	2KF-25852-50	CAP, RESERVOIR	1	1	1	
32	4NK-25888-00	COVER, RESERVOIR TANK	1	1	1	
33	92014-06016	BOLT, BUTTON HEAD	1	1	1	
34	4NK-2581J-02	HOSE, BRAKE 4	1	1	1	
35	3LC-25885-00	JOINT	1	1	1	
36	90201-10118	WASHER, PLATE	1	1	1	
37	90401-10159	BOLT, UNION	1	1	1	
38	90201-10118	WASHER, PLATE	2	2	2	
39	4NK-25887-00	HOLDER, BRAKE HOSE	1	1	1	
40	95024-06012	BOLT, FLANGE	2	2	2	
41	3XV-25876-00	HOLDER, BRAKE HOSE 2	2	2	2	
42	4NK-25876-00	HOLDER, BRAKE HOSE 2	1	1	1	
43	95027-06016	BOLT, FLANGE	3	3	3	



FIG. 40 GENERATOR



REF. NO.	PART NO.	DESCRIPTION	4NKG	4NKH	4NKJ	REMARKS
1	4NK-81410-00	STATOR ASSY	1	1	1	
2	4NK-81450-00	ROTOR ASSY	1	1	1	
3	4NK-81670-00	PICK-UP ASSY	1	1	1	
4	98507-06030	SCREW, PAN HEAD	3	3	3	
5	92907-06600	WASHER, PLATE	3	3	3	
6	98507-06016	SCREW, PAN HEAD	2	2	2	
7	90201-06674	WASHER, PLATE	2	2	2	
8	4NK-15113-00	PLATE	1	1	1	

  
4NK110-6420

FIG. 41 STARTING MOTOR

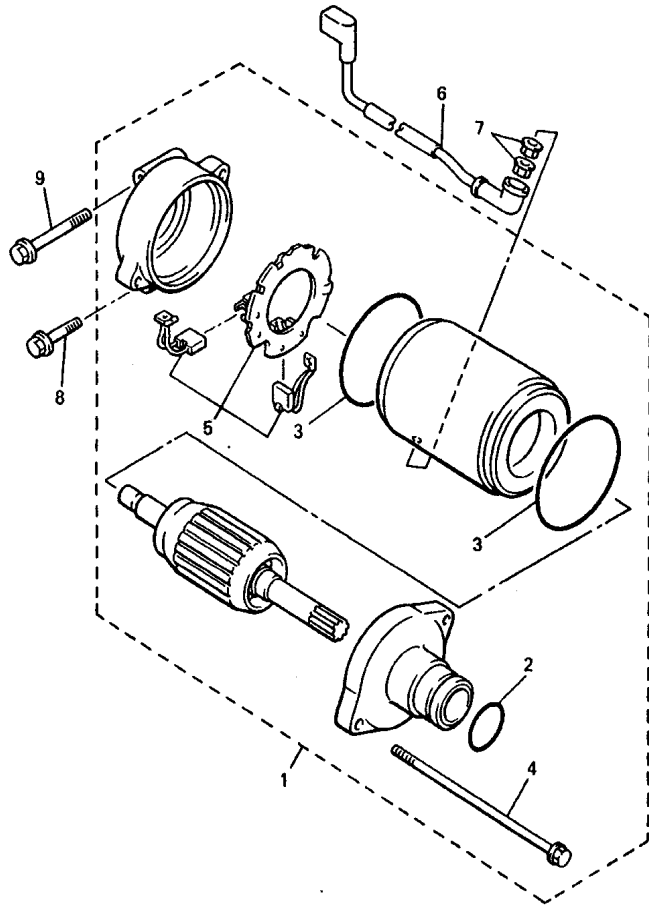

REF. NO.	PART NO.	DESCRIPTION	4NKG	4NKH	4NKJ	REMARKS
1	4NK-81890-00	MOTOR ASSY	1	1	1	
2	1FK-81847-00	.O-RING	1	1	1	
3	11H-81844-00	.GASKET	2	2	2	
4	3AJ-81826-00	.BOLT	2	2	2	
5	3AJ-81801-00	.BRUSH SET	1	1	1	
6	4NK-81815-00	CORD, STARTER MOTOR	1	1	1	
7	4XV-8182A-00	NUT	2	2	2	
8	95827-06025	BOLT, FLANGE	1	1	1	
9	95827-06055	BOLT, FLANGE	1	1	1	

  
4YP4351-0400

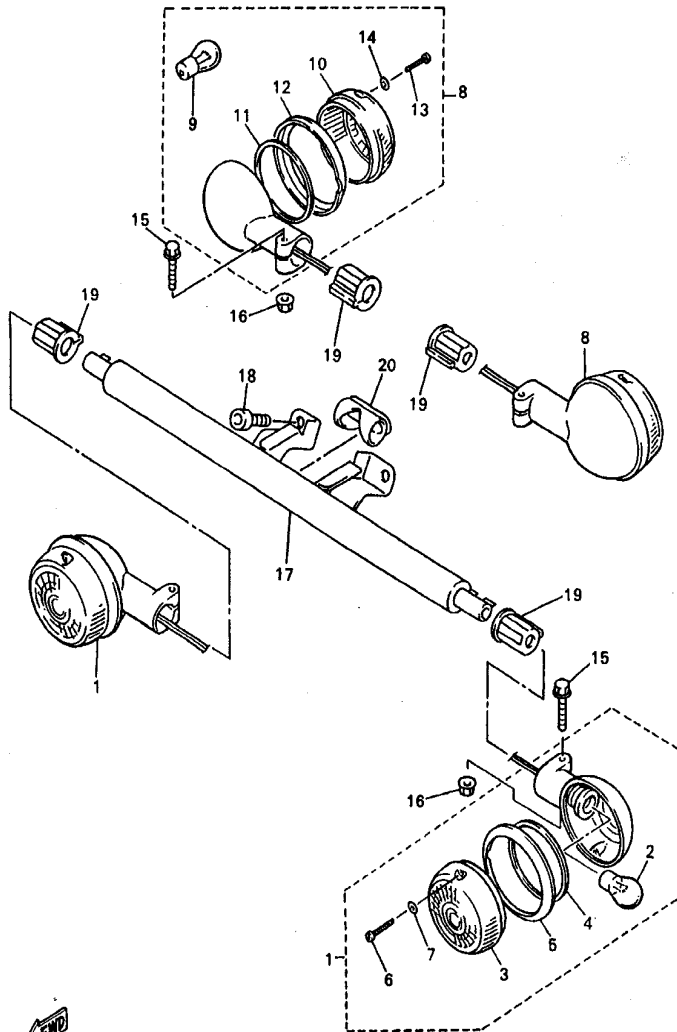

4NKG100-1420

FIG. 42 FLASHER LIGHT

REF. NO.	PART NO.	DESCRIPTION	4NKG	4NKH	4NKJ	REMARKS
1	4NK-83310-00	FRONT FLASHER LIGHT ASSY 1	2	2	2	
2	256-84714-61	.BULB (12V-27/8W)	1	1	1	
3	42X-83312-00	.LENS, FLASHER	1	1	1	
4	42X-83313-00	.GASKET, FLASHER LENS	1	1	1	
5	42X-83363-00	.LENS, RIM	1	1	1	
6	57M-83358-00	.SCREW, SPECIAL	2	2	2	
7	42X-83359-00	.WASHER, SPECIAL	2	2	2	
8	42X-83330-K0	REAR FLASHER LIGHT ASSY 1	2	2	2	
9	256-83311-70	.BULB (12V-27W)	1	1	1	
10	42X-83312-00	.LENS, FLASHER	1	1	1	
11	42X-83313-00	.GASKET, FLASHER LENS	1	1	1	
12	42X-83363-00	.LENS, RIM	1	1	1	
13	98507-03020	.SCREW, PAN HEAD	2	2	2	
14	42X-83359-00	.WASHER, SPECIAL	2	2	2	
15	95024-06030	BOLT, FLANGE	4	4	4	
16	95704-06500	NUT, FLANGE	4	4	4	
17	4NK-2317V-00	STAY 8	1	1	1	
18	91314-08016	BOLT	2	2	2	
19	4NK-83321-00	DAMPER, FLASHER 1	4	4	4	
20	4NK-83345-00	PLUG, BLIND	1	1	1	

FIG. 43 METER

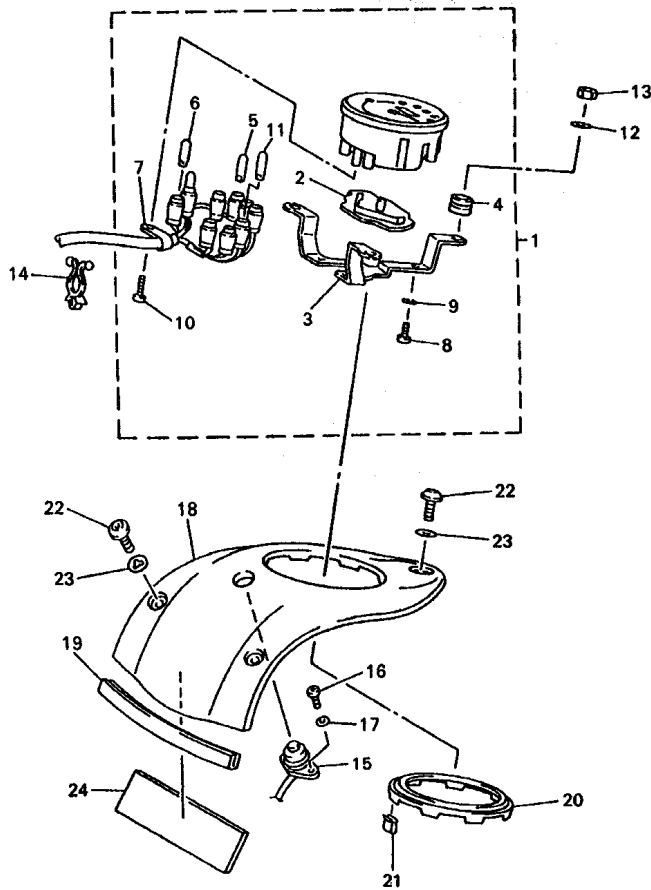

4YP351-7420

REF. NO.	PART NO.	DESCRIPTION	4NKG	4NKH	4NKJ	REMARKS
1	4YE-83500-40	SPEEDOMETER ASSY	1	1		
	4YE-83500-50	SPEEDOMETER ASSY			1	
2	4NK-83579-00	.COVER, METER 2	1	1	1	
3	4NK-83519-00	.BRACKET, METER	1	1	1	
4	4NK-83523-00	.DAMPER	3	3	3	
5	2GV-83517-00	.BULB (12V-1.7W, T6.5)	6	6	6	
6	4NK-83517-00	.BULB (12V-1.4W, T6.5)	2	2	2	FOR ILLUMI
7	4NK-8357E-00	.CLAMP	1	1	1	
8	98507-04010	.SCREW, PAN HEAD	3	3	3	
9	92907-04100	.WASHER, SPRING	3	3	3	
10	97707-40012	.SCREW, TAPPING	1	1	1	
11	42X-83517-00	.BULB (12V-3W)	1	1	1	FOR FUEL
12	90201-05036	WASHER, PLATE	3	3	3	
13	95307-05600	NUT	3	3	3	
14	90464-13066	CLAMP	1	1	1	
15	4NK-8358J-00	SWITCH, METER CONTROL	1	1	1	
16	98507-05012	SCREW, PAN HEAD	2	2	2	
17	92907-05600	WASHER, PLATE	2	2	2	
18	4NK-83559-00	COVER, METER	1	1	1	
19	4NK-28345-00	MOLE 1	1	1	1	
20	4NK-28346-00	MOLE 2	1	1	1	
21	1FK-2171H-00	GUIDE	8	8	8	
22	90149-08264	SCREW	3	3	3	
23	4U5-2176E-00	PLATE	3	3	3	
24	11H-21747-00	DAMPER	1	1	1	

FIG. 44 HEADLIGHT

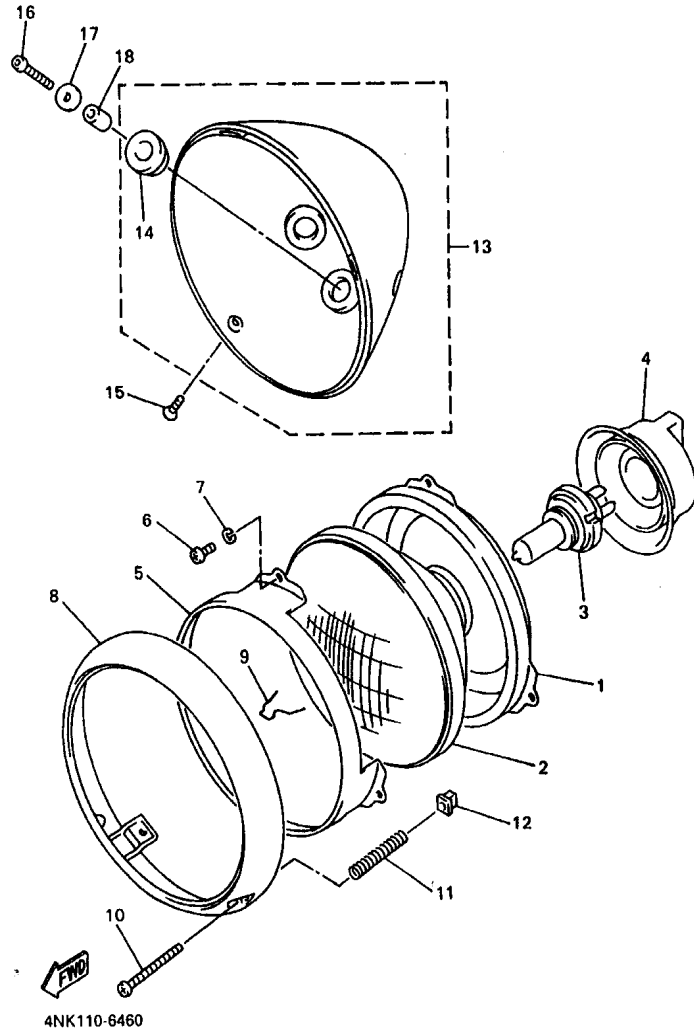

REF. NO.	PART NO.	DESCRIPTION	4NKG	4NKH	4NKJ	REMARKS
1	4NK-84394-00	RING, MOUNTING	1	1	1	
2	4NK-84320-00	LENS ASSY	1	1	1	
3	2F9-84314-00	BULB (12V-60/55W)	1	1	1	(H4)HALOGEN
4	3SX-84397-00	COVER, SOCKET	1	1	1	
5	2F9-84395-00	RING, RETAINING	1	1	1	
6	98502-04008	SCREW, PAN HEAD	3	3	3	
7	92902-04100	WASHER, SPRING	3	3	3	
8	4NK-84315-00	RIM, HEADLIGHT	1	1	1	
9	290-84124-21	SPRING, SET	1	1	1	
10	341-84331-60	SCREW, RIM ADJUSTING	2	2	2	
11	5G2-84332-60	SPRING, SCREW	2	2	2	
12	198-84334-60	NUT, ADJUSTING	2	2	2	
13	4NK-84330-00	BODY ASSY	1	1	1	
14	42X-84366-00	.DAMPER, HEADLIGHT 1	3	3	3	
15	98704-05012	SCREW, FLAT HEAD	2	2	2	
16	92017-06025	BOLT, BUTTON HEAD	3	3	3	
17	90201-060A3	WASHER, PLATE	3	3	3	
18	90387-0610J	COLLAR	3	3	3	

FIG. 45 TAILLIGHT

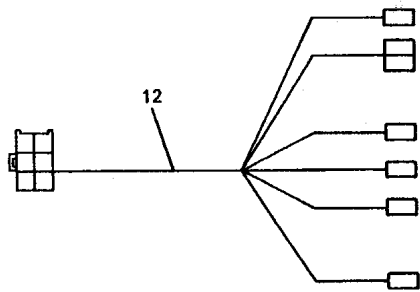
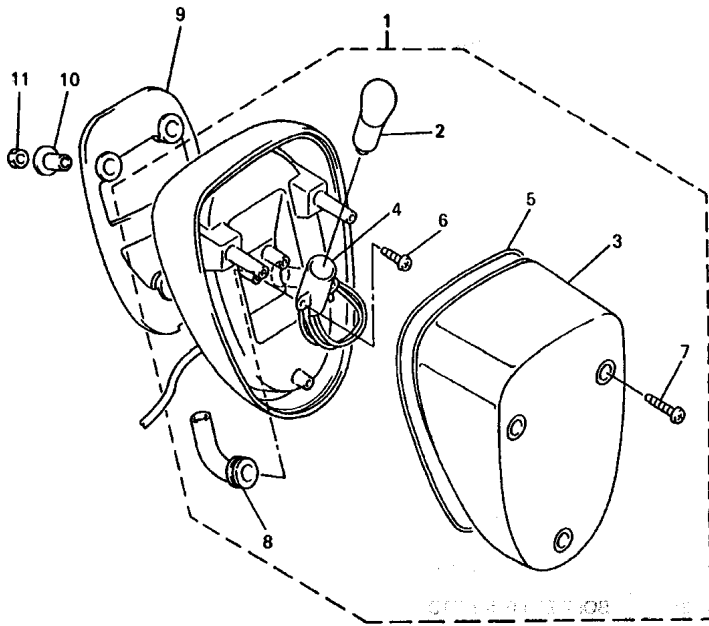

4NK7100-8450

REF. NO.	PART NO.	DESCRIPTION	4NKG	4NKJ	4NKJ	REMARKS
1	5BN-84700-01	TAILLIGHT ASSY	1	1	1	
2	256-84714-60	.BULB (12V-21/5W)	1	1	1	
3	4NK-84721-00	.LENS, TAILLIGHT	1	1	1	
4	5BN-84735-00	.CORD ASSY	1	1	1	
5	4NK-84702-00	.GASKET, TAILLENS	1	1	1	
6	97707-40516	.SCREW, TAPPING	2	2	2	
7	97780-40525	.SCREW, TAPPING	3	3	3	
8	5BN-84154-00	.GROMMET	1	1	1	
9	4NK-84527-01	DAMPER	1	1	1	
10	90387-063E6	COLLAR	3	3	3	
11	95307-06600	NUT	3	3	3	
12	4NK-84717-00	CORD, TAILLIGHT	1	1	1	

FIG. 46 HANDLE SWITCH. LEVER

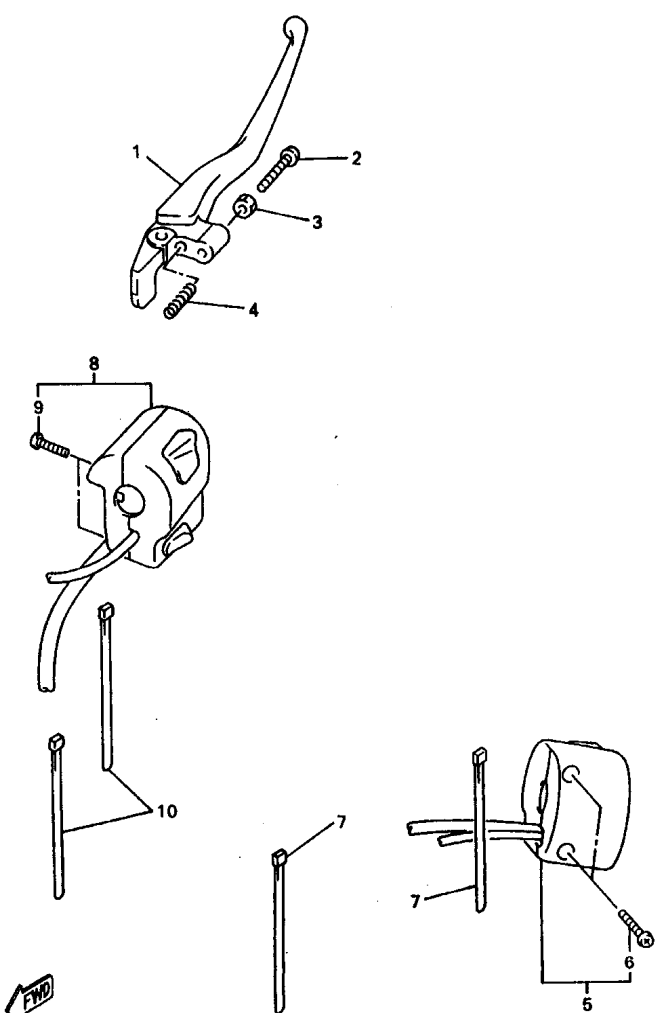

4NK110-6480

REF. NO.	PART NO.	DESCRIPTION	4NKG	4NKH	4NKJ	REMARKS
1	5EY-83922-00	LEVER 2	1	1	1	
2	90149-06131	SCREW	1	1	1	
3	90170-06010	NUT	1	1	1	
4	90501-10312	SPRING, COMPRESSION	1	1	1	
5	4NK-83973-10	SWITCH, HANDLE 3	1	1	1	
6	98504-05025	.SCREW, PAN HEAD	2	2	2	
7	1UA-82591-00	BAND	2	2	2	
8	4NK-83975-00	SWITCH, HANDLE 2	1	1	1	
9	98504-05025	.SCREW, PAN HEAD	2	2	2	
10	1UA-82591-00	BAND	2	2	2	

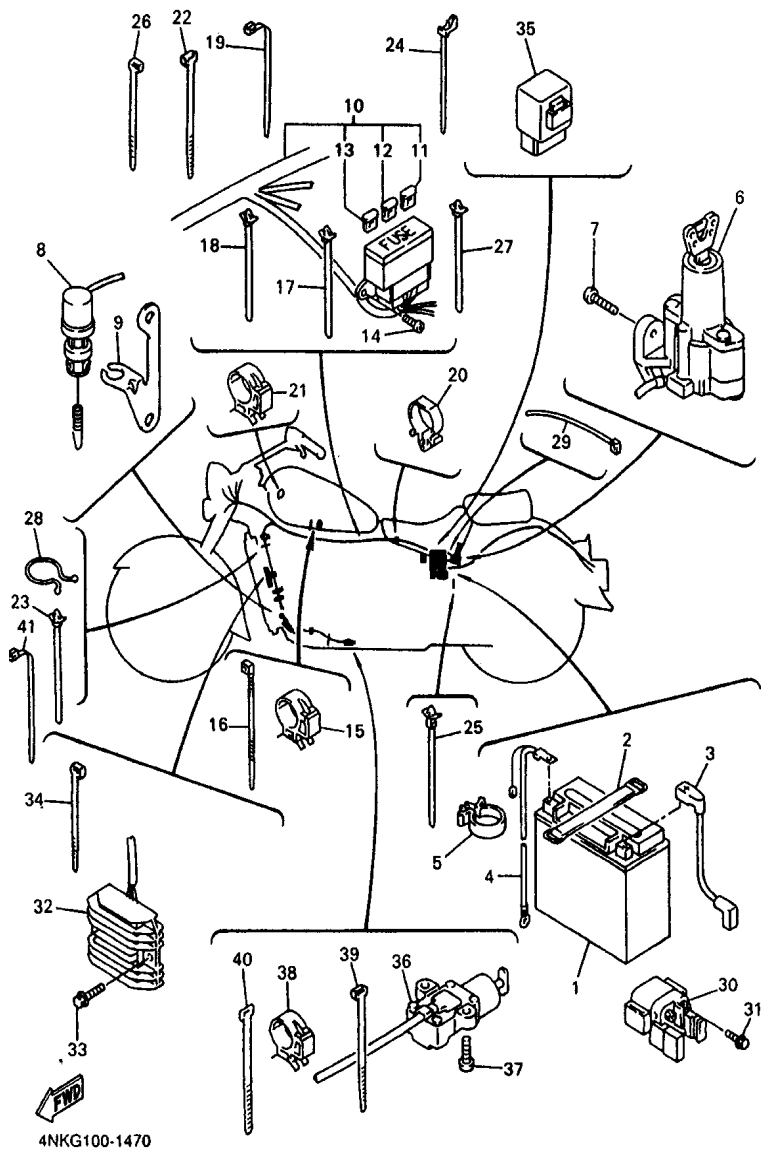

FIG. 47 ELECTRICAL 1

REF. NO.	PART NO.	DESCRIPTION	4NKG	4NKH	4NKJ	REMARKS
1	4SH-82100-21	BATTERY ASSY (YTX20L-BS)	1	1	1	
2	120-82131-00	BAND, BATTERY	1	1	1	
3	4NK-82115-00	WIRE, PLUS LEAD	1	1	1	
4	4NK-82116-00	WIRE, MINUS LEAD	1	1	1	
5	90464-13133	CLAMP	1	1	1	
6	4NK-82510-01	MAIN SWITCH ASSY	1	1	1	
7	90149-06308	SCREW	2	2	2	
8	4NK-82530-00	STOP SWITCH ASSY	1	1	1	
9	4NK-82539-00	STAY, STOP SWITCH	1	1	1	
10	4NK-82590-30	WIRE HARNESS ASSY	1	1	1	
11	42X-82151-00	.FUSE (10A-BL)	4	4	4	
12	36Y-82151-00	.FUSE (15A-BL)	2	2	2	
13	1NL-82151-00	.FUSE (5A-BL)	2	2	2	
14	98907-06012	SCREW, BIND	2	2	2	
15	90464-20191	CLAMP	1	1	1	
16	90465-10098	CLAMP	1	1	1	
17	90464-12089	CLAMP	1	1	1	
18	90464-12089	CLAMP	1	1	1	
19	90464-13073	CLAMP	1	1	1	
20	90464-24230	CLAMP	1	1	1	
21	90464-10190	CLAMP	1	1	1	
22	1UA-82591-00	BAND	1	1	1	
23	90464-12089	CLAMP	2	2	2	
24	90464-15200	CLAMP	1	1	1	
25	90464-10112	CLAMP	2	2	2	
26	90464-16061	CLAMP	2	2	2	
27	90464-12036	CLAMP	1	1	1	



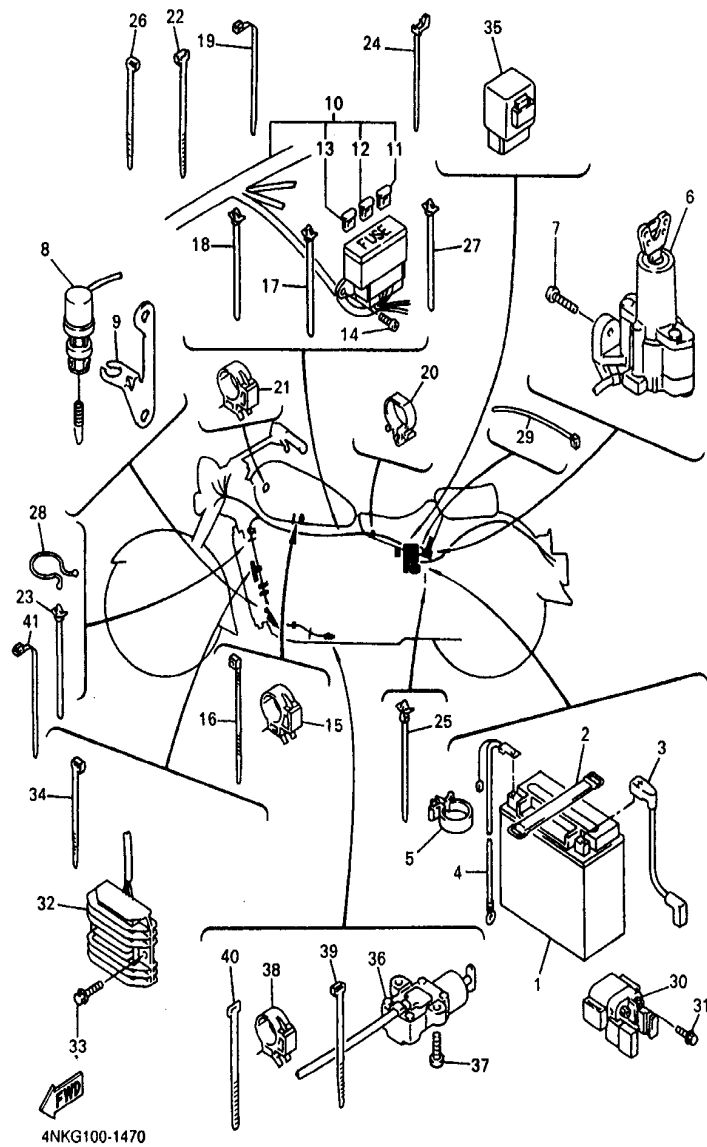
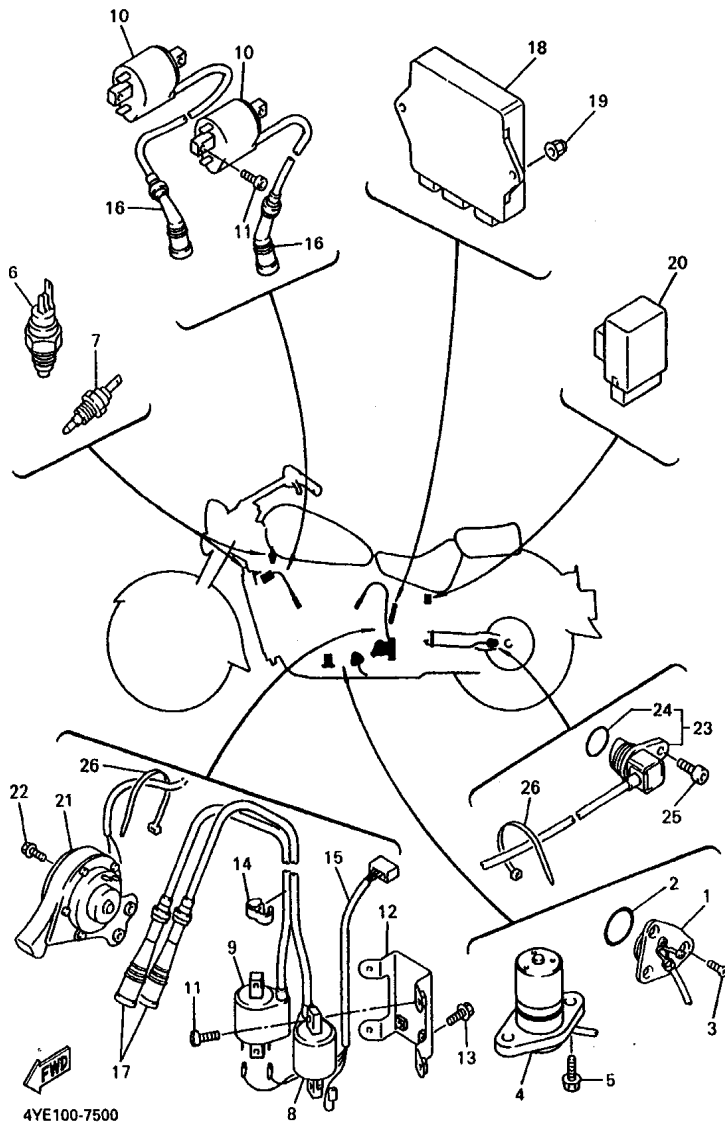

FIG. 47 ELECTRICAL 1

REF. NO.	PART NO.	DESCRIPTION	4NKG	4NKH	4NKJ	REMARKS
28	90464-30040	CLAMP	2	2	2	
29	90464-16061	CLAMP	1	1	1	
30	4BH-81940-00	STARTER RELAY ASSY	1	1	1	
31	95027-06008	BOLT, FLANGE	2	2	2	
32	3LS-81960-01	RECTIFIER & REGULATOR ASSY	1	1	1	
33	95807-06020	BOLT, FLANGE	2	2	2	
34	90464-12045	CLAMP	1	1	1	
35	3EN-81950-00	RELAY ASSY	1	1	1	
36	3LD-82566-50	SWITCH, SIDE STAND	1	1	1	
37	90157-05079	SCREW, PAN HEAD	2	2	2	
38	90464-10190	CLAMP	1	1	1	
39	1UA-82591-00	BAND	1	1	1	
40	90464-12045	CLAMP	1	1	1	
41	90464-13073	CLAMP	1	1	1	

FIG. 48 ELECTRICAL 2



REF. NO.	PART NO.	DESCRIPTION	4NKG	4NKH	4NKJ	REMARKS
1	4WY-82540-00	NEUTRAL SWITCH ASSY	1	1	1	
2	93210-29196	O-RING	1	1	1	
3	90149-05321	SCREW	3	3	3	
4	1FK-85720-00	OIL LEVEL GAUGE ASSY	1	1	1	
5	95027-06016	BOLT, FLANGE	2	2	2	
6	3LN-82560-01	THERMO SWITCH ASSY	1	1	1	
7	3YX-82560-00	THERMO SWITCH ASSY	1	1	1	
8	4NK-82310-00	IGNITION COIL ASSY	1	1	1	
9	4NK-82310-10	IGNITION COIL ASSY	1	1	1	
10	4NK-82320-00	IGNITION COIL ASSY	2	2	2	
11	91317-05016	BOLT	8	8	8	
12	4NK-82316-00	BRACKET, IGNITION COIL	1	1	1	
13	95807-06010	BOLT, FLANGE	2	2	2	
14	90464-10075	CLAMP	1	1	1	
15	4NK-82509-00	WIRE, SUB LEAD	1	1	1	
16	4NK-82370-00	PLUG CAP ASSY	2	2	2	
17	1FK-82370-00	PLUG CAP ASSY	2	2	2	
18	4NK-82305-10	IGNITOR UNIT ASSY	1	1	1	
19	90176-06065	NUT, CROWN	2	2	2	
20	4NK-83350-00	FLASHER RELAY ASSY	1	1	1	
21	4NK-83371-00	HORN	1	1	1	
22	90119-06217	BOLT, WITH WASHER	2	2	2	
23	4NK-83755-00	SENSOR, SPEED	1	1	1	
24	4NK-85075-00	O-RING	1	1	1	
25	90109-081F0	BOLT	1	1	1	
26	90465-13275	CLAMP	2	2	2	

NUMERICAL INDEX

PARTNO.	GRID NO.	PARTNO.	GRID NO.	PARTNO.	GRID NO.	PARTNO.	GRID NO.	PARTNO.	GRID NO.	PARTNO.	GRID NO.
4K0-W0041-50	F-7	4NK-11400-00	B-5	26H-12169-J0	B-8	4NK-12577-00	B-13	3DM-14141-30	C-5	4NK-14451-00	C-4
1FK-W0042-50	F-11	1FK-11416-01	B-5	26H-12169-L0	B-8	4NK-12578-00	B-12		C-8	4NK-14452-00	C-4
4NK-W0045-01	F-3	1FK-11416-11	B-5	26H-12169-N0	B-8	4NK-12579-00	B-13	22F-14142-20	C-6	4NK-14453-00	C-4
4NK-W0046-00	F-5	1FK-11416-21	B-5	26H-12169-T0	B-8	4NK-12588-00	B-13		C-9	22U-14561-00	C-5
1KT-W0047-00	F-5	1FK-11416-31	B-5	26H-12169-10	B-7	4NK-12589-00	B-13	1HX-14147-00	C-5		C-8
1NL-W0047-00	F-3	1FK-11416-41	B-5	26H-12169-30	B-7	4NK-12590-00	B-14		C-8	1FN-14565-00	C-6
4NK-W0047-00	F-5	1FK-11416-51	B-5	26H-12169-50	B-7	4NK-12615-00	B-13	36Y-14147-00	C-6		C-9
1J3-W0048-00	F-3	1FK-11416-61	B-5	26H-12169-70	B-7	4NK-12671-00	B-12		C-9	1HX-14565-00	C-5
	F-5	1NL-11610-00	B-5	26H-12169-90	B-8	1FK-13151-00	C-3	137-14153-00	C-5		C-8
1NL-W0048-00	D-4	1NL-11610-10	B-5	2WT-12171-00	B-9	26H-13161-00	C-2		C-8	1UY-14565-00	C-6
1KT-W0057-00	F-5	1NL-11610-20	B-5	26H-12176-02	B-9	26H-13171-00	C-2	353-14186-00	C-6		C-8
1NL-W0057-00	F-3	4XY-11631-00-A0	B-5	26H-12177-01	B-9	26H-13181-03	C-2		C-9	4NK-14610-00	C-11
4NK-W0057-00	F-5	1FK-11633-00	B-5	4NK-12181-00	B-9	26H-13300-02	B-15	12R-14191-00	C-6	3GD-14613-00	C-11
26H-W0098-00	D-4	4NK-11635-00	B-5	26H-12210-03	B-9	26H-13325-00	B-15		C-9	4NK-14620-00	C-11
3GM-W0099-00	F-8	4NK-11636-00	B-5	3JP-12213-01	B-9	26H-13337-01	C-2	3JD-14197-00	C-6	4NK-14630-00	C-11
4NK-W1241-02	B-10	26H-11650-00	B-5	26H-12233-00	B-9	26H-13342-00	B-15		C-9	4NK-14650-00	C-11
26H-W1751-01	D-6	26H-11654-00	B-5	26H-12241-00	B-9	26H-13351-01	B-15	4FU-14197-00	C-10	4NK-14703-01	C-11
4NK-W2211-00-35	E-3	1FK-11656-00	B-5	26H-12251-00	B-9	26H-13361-00	B-15		C-7	4NK-14704-01	C-11
3CK-W2470-00	E-14	1FK-11656-10	B-5	26H-12252-00	B-9	3JP-13414-01	C-2	1AE-14227-00	C-5	4BH-14714-00	C-11
4NK-W2585-00	F-7	1FK-11656-20	B-5	4NK-1240J-00	B-12	26H-13416-01	C-2		C-8	4NK-14714-00	C-11
	F-8	1FK-11656-30	B-5	4NK-1240K-00	B-12	26H-13417-01	C-2	1HX-14231-23	C-6	4NK-14867-00	C-7
4NK-W2645-00	F-8	1FK-11656-40	B-5	4NK-12405-01	B-12	5GH-13440-00	C-2		C-9		C-9
26H-Y1319-10	C-2	1FK-11656-50	B-5	1AE-12410-00	B-10	26H-13476-00	C-3	3G2-14231-19	C-5	4NK-1490J-00	C-5
4NK-Y2150-H0-33	D-13	26H-12111-11	B-7	4NK-12413-00	B-11	353-13552-01	B-10		C-8	4NK-1490L-00	C-6
4NK-Y2161-K0-33	D-13	4NK-12114-00	B-7	4NK-12417-00	B-10	16G-13569-00	C-4	1AE-14237-00	C-5		C-9
4NK-Y2410-10-04	E-11	26H-12116-00	B-7	4NK-12420-03	B-10	4DN-13575-00	C-4		C-8	4NK-1490L-10	C-6
4KG-1111G-00	B-3	26H-12117-00	B-7	26H-12427-00	B-13	4NK-13586-00	C-4	4HM-14239-00	C-10		C-9
4NK-1111H-00	B-3	4G0-12118-00	B-7	26H-12428-00	B-13	4NK-13596-00	C-4		C-7	4NK-14900-01	C-8
4NK-1111M-00	B-3	4KM-12119-00	B-7	1AA-12435-00	B-12	4NK-13782-00	C-3	4NK-14243-00	C-10	4NK-14901-01	C-5
4NK-1111N-00	B-3	26H-12121-11	B-7	11H-12438-00	B-10	4NK-13907-00	E-12		C-7	4NK-14901-01	C-8
4NK-1111P-00	B-3	26H-12153-00-J0	B-7	4NK-1244E-00	B-10	4DN-1410A-01	C-6	1WG-14251-00	C-6		C-8
4NK-1111R-00	B-3	26H-12153-00-Y0	B-7	4NK-12449-00	B-10		C-9		C-9	4NK-14901-11	C-5
4NK-11110-00	B-2	26H-12168-A0	B-7	1FK-12450-00	B-10	4NK-14103-00	C-6	1AE-14261-00	C-5	4NK-14902-01	C-5
4NK-11120-00	B-2	26H-12168-F0	B-7	4NK-12450-00	B-11		C-9		C-8		C-8
26H-11133-10	B-2	26H-12168-H0	B-7	26H-12459-00	B-10	3KW-14105-00	C-5	4NK-14349-20	C-10	4NK-14902-11	C-5
4NK-11142-00	B-4	26H-12168-K0	B-7	26H-1246A-03	B-13		C-8		C-7	4NK-14903-01	C-5
4NK-11152-00	B-3	26H-12168-M0	B-7	26H-1246E-03	B-13	3CF-14107-15	C-6	4NK-14386-00	C-10		C-8
4NK-11166-00	B-13	26H-12168-R0	B-7	4NK-12461-02	B-12		C-9		C-7	4NK-14903-11	C-5
1NL-11181-00	B-2	26H-12168-U0	B-7	3XP-12462-00	B-14	22U-14115-00	C-5	4NK-14396-00	C-8	4NK-14904-01	C-5
4NK-11185-00	B-3	26H-12168-W0	B-7	4NK-12465-00	B-12		C-8		C-9		C-8
4NK-11186-00	B-3	26H-12168-Y0	B-7	26H-12469-01	B-2	3F9-14118-00	C-5	4NK-14411-00	C-4	4NK-14904-11	C-5
4NK-11187-00	B-3	26H-12168-00	B-7	4NK-12481-00	B-14		C-8	4NK-14413-00	B-13	4NK-14933-00	C-5
4NK-11191-00	B-3	26H-12168-20	B-7	4NK-12482-00	B-14	4NK-14130-00	C-6	4NK-14414-00	B-13		C-8
4NK-11193-00	B-3	26H-12168-40	B-7	4NK-12483-00	B-10		C-9	31A-14419-00	C-4	4NK-14935-00	C-6
4NK-11195-00	B-3	26H-12168-60	B-7	4NK-12484-00	B-13	4NK-14130-12	C-6	4NK-14419-00	C-4		C-9
	B-10	26H-12168-80	B-7	4NK-12551-00	B-13		C-9	4NK-14421-00	C-4	55X-14937-00	C-7
274-11198-01	C-2	26H-12169-E0	B-8	1AA-12561-00	B-12	4NK-14137-00	C-6	31A-14435-00	C-4	22V-14940-00	C-6
	E-5	26H-12169-G0	B-8	4NK-12576-00	B-13		C-9	4NK-14437-00	C-4		C-9

NUMERICAL INDEX

PARTNO.	GRID NO.	PARTNO.	GRID NO.	PARTNO.	GRID NO.	PARTNO.	GRID NO.	PARTNO.	GRID NO.	PARTNO.	GRID NO.
4NK-14940-00	C - 5	1FK-16351-00	D - 3	4NK-18185-00	D - 8	4NK-21735-00	D - 13	4NK-23147-00	E - 9	2GH-24186-00	E - 11
	C - 8	1FK-16352-00	D - 3	4NK-18197-01	D - 9	4NK-21741-00	E - 2	4NK-23151-00	E - 8	4NK-24186-00	E - 11
1HX-14985-00	C - 6	4KG-16356-00	D - 3	4NK-18511-00	D - 8	11H-21747-00	G - 2		E - 9	31A-24188-01	E - 11
	C - 9	4NK-16357-00	D - 3	4NK-18512-00	D - 8	3Y6-21747-00	D - 15	34L-23153-00	E - 8	2JU-2419E-00	E - 12
4NK-14987-00	C - 7	1FK-16371-00	D - 3	4NK-18513-00	D - 8	4U5-2176E-00	G - 2		E - 9	4NK-24191-00	E - 11
4NK-14987-10	C - 7	4NK-1638A-00	D - 4	4NK-18531-00	D - 8	4NK-2177G-00	D - 15	4NK-23157-00	E - 8	4YE-24240-60	E - 11
4NK-15100-00	C - 12	1FK-16381-11	D - 3	26H-18536-00	D - 9	4NK-2179R-50	E - 15		E - 9	4NK-24311-01	E - 12
26H-15113-00	C - 13	1FK-16383-00	D - 3	4NK-18540-03	D - 8	4NK-2179V-50	E - 14	4NK-23163-00	E - 9	4NK-24312-00	E - 12
4NK-15113-00	F - 13	26H-16384-00	D - 3	4UN-18542-00	D - 8	26H-21828-00	E - 2	4NK-23165-00	E - 9	4NK-24321-02	E - 12
26H-15138-00	C - 12	26H-16385-00	D - 3	4UN-18566-00	D - 8	4NK-21871-00	E - 2	4NK-23166-00	E - 8	3H3-24376-00	C - 7
4NK-15138-00	C - 12	26H-16399-00	D - 3	4NK-21110-11-33	D - 11	4NK-21875-00	E - 2		E - 9	4KM-24453-00	C - 6
26H-15148-00	C - 12	4NK-17121-01	D - 5	4YU-21110-01-33	D - 11	4NK-2214H-00	E - 3	4NK-2317V-00	F - 15		C - 9
4H7-15189-00	C - 12	4NK-17141-01	D - 5	4NK-21120-10-33	D - 11	4NK-22141-00	E - 3	5KS-2317W-00	D - 13	3CV-24491-10	E - 2
4NK-15191-00	C - 14	4NK-17151-00	D - 5	4XY-21150-00-33	D - 11	26H-22143-00	E - 3	4NK-23171-00	E - 8	4WM-24500-00	E - 11
4NK-15316-00	B - 3	4NK-17211-01	D - 5	4NK-2117F-00	D - 11	4NK-22143-00	E - 3		E - 9	4X8-24512-00	E - 11
1AA-15326-00	C - 12	4NK-17221-01	D - 5	4NK-2117G-00	D - 12	4NK-2217M-00	E - 3	1KT-23181-00	E - 9	3AJ-24523-00	E - 12
1AA-15336-00	C - 12	4NK-17231-01	D - 5	52W-2117G-00	D - 15	26H-22189-00	E - 3	38W-23181-00	E - 9	3AJ-24534-00	E - 11
2H7-15361-00	C - 13	4NK-17241-01	D - 5	4NK-2117M-01	D - 11	2H7-2219X-00	E - 3	4NK-23181-00	E - 8	1FK-24560-00	E - 12
2H7-15363-00	C - 14	4NK-17251-00	D - 5	4NK-2117X-01-33	D - 15	4NK-22210-01	E - 6		E - 9	1FK-24566-00	E - 12
4NK-15363-00	C - 13	4NK-17411-01	D - 5	4XY-21190-00	D - 11	4NK-22210-11	E - 6	4NK-23181-10	E - 9	4NK-24602-10	E - 12
26H-15365-00	C - 2	4NK-17421-00	D - 5	4NK-21228-00	F - 11	4YP-23102-00	E - 8	4V1-23184-LO	E - 8	50W-24705-01	E - 14
26H-15366-01	C - 2	2WE-17524-00	D - 6	4NK-21243-00	E - 2	4YP-23103-00	E - 8		E - 9	4NK-2471A-00	E - 14
26H-15373-00	C - 13	2WE-17527-00	D - 6	4NK-21268-00	D - 13	4NK-23110-00	E - 8	4NK-23193-00	E - 8	4NK-24710-00	E - 14
26H-15381-00	C - 13	3UF-17531-00	D - 6	4NK-21269-00	D - 13	4YP-23111-00	E - 8		E - 9	4NK-24711-00	E - 14
26H-15383-00	C - 13	3UF-17531-10	D - 6	4NK-2134X-00	D - 12		E - 9	4NK-2331E-00	E - 9	509-24724-00	D - 14
4NK-15411-00	C - 14	3UF-17531-20	D - 6	22F-2139X-00	D - 15	4NK-23118-01	E - 8	4YP-23340-00	E - 9		E - 14
4NK-15421-00	C - 14	3UF-17531-30	D - 6	4YE-21398-00	D - 12		E - 9	4NK-23389-00	E - 9	4NK-24728-00	E - 14
4NK-15423-00	C - 14	3UF-17531-40	D - 6	4NK-2141V-00	D - 11	4NK-23121-00	E - 9	4R3-23408-00	D - 12	22W-24741-00	E - 14
4NK-15427-00	C - 14	3UF-17531-50	D - 6	4NK-21445-00	D - 12	4NK-23122-01	E - 7	4XV-2341B-00	E - 7	4NK-2475H-00	D - 14
4NK-15431-00	C - 14	4X7-17531-00-15	D - 6	4NK-21446-00	D - 12	4KM-23123-01	E - 10	1W1-23416-00	E - 7	4NK-24750-00	E - 14
4NK-15451-00	C - 14	4X7-17531-00-30	D - 6	4X7-2149Y-00	C - 4	4NK-23123-00	E - 9	26H-23418-01	E - 7	4NK-24751-00	E - 14
3JP-15461-01	C - 14	4X7-17531-00-50	D - 6	1KT-21541-00	E - 7	4NK-23125-00	E - 8	4NK-23435-00	E - 7	4NK-24754-00	E - 14
4NK-15462-00	C - 14	1J7-17537-Y0-30	E - 4	4NK-21570-90	D - 13		E - 9	4NK-23437-00	E - 7	4NK-2478E-00	E - 14
26H-15512-00	D - 2	1J7-17537-Y0-40	E - 4	4NK-21621-00-33	D - 13	4NK-23126-00	E - 8	4NK-23441-00	E - 7	4NK-2478X-00	E - 14
26H-15514-00	D - 2	1J7-17537-Y0-50	E - 4	5A8-21639-00	D - 14	3MA-23129-10	E - 8	4NK-23442-00	E - 7	4NK-24792-00	E - 14
26H-15515-00	D - 2	26H-17551-00	D - 6	51Y-21639-00	D - 15		E - 9	584-23484-01	D - 12	4NK-24796-00	E - 14
4NK-15517-00	D - 2	26H-17558-00	D - 6	4NK-2164F-00	D - 13	4NK-23135-00	E - 8	4NK-24129-00	E - 11	4NK-2514A-00	F - 3
26H-15521-00	D - 2	2H7-17571-01	D - 6	4NK-2164G-00	D - 13		E - 9	5EJ-2414H-00	D - 15	4NK-2515A-00	F - 3
26H-15522-00	D - 2	58W-17590-00	E - 5	4NK-21649-00	D - 13	4NK-23136-00	E - 8	1LJ-2414J-00	D - 11	4NK-25168-00-WG	F - 2
4NK-15590-00	D - 2	4NK-18101-01	D - 9	4NK-2165A-90	D - 13	4NK-23141-01	E - 8	4NK-24161-00	E - 11	4NK-25181-00	F - 2
4NK-16150-01	D - 3	4NK-18110-00	D - 9	4NK-2171A-00	E - 11	4NK-23142-00	E - 8	4NK-24162-00	E - 11	2H7-25315-00	F - 4
26H-16154-00	D - 3	4NK-18113-00	D - 9	4NK-2171E-00-33	D - 11	4NK-23144-00	E - 8	1UL-24170-00	E - 12	1J7-25319-02	F - 4
26H-16307-00	D - 3	4NK-18115-00	D - 9	1FK-2171H-00	G - 2		E - 9	25H-24180-00	E - 12	4NK-25338-00-WG	F - 4
26H-16321-00	D - 3	26H-18140-01	D - 9	4NK-2171X-00-33	D - 11	4NK-23145-00	E - 8	2GH-24181-00	E - 11	1FK-25364-00	F - 4
26H-16324-00	D - 3	4NK-18141-00	D - 8	4NK-21711-00-33	D - 15		E - 9	4NK-24181-00	E - 11	26H-25366-01	F - 4
4NK-16334-00	D - 3	4NK-18150-02	D - 9	4NK-21721-00-33	D - 15	4NK-23146-00	E - 8	4NK-24182-00	E - 11	4NK-25381-10	F - 4
1FK-16335-00	D - 3	4NK-18151-01	D - 10	4NK-21731-00	E - 2		E - 9	2GH-24183-00	E - 11	29L-25398-00	F - 2
132-16346-00	D - 9	2H9-18154-00	D - 9	1JK-21735-00	D - 15	4NK-23147-00	E - 8	4NK-24183-00	E - 11		F - 4

NUMERICAL INDEX

PARTNO.	GRID NO.	PARTNO.	GRID NO.	PARTNO.	GRID NO.	PARTNO.	GRID NO.	PARTNO.	GRID NO.	PARTNO.	GRID NO.
29L-25398-10	F- 2	4NK-26241-00	F- 6	22U-46118-00-18	E- 4	1UA-82591-00	G- 5	3SX-84397-00	G- 3	90110-10161	D- 11
	F- 4	4NK-2628J-00	F- 6	22U-46118-00-20	E- 4		G- 6	4NK-84527-01	G- 4		F- 9
29L-25398-20	F- 2	4NK-26280-00	F- 6	4H7-46123-01	E- 4		G- 7	2AL-84553-00	E- 3	90110-10191	D- 11
	F- 4	4NK-26290-00	F- 6	4H7-46125-00	E- 4	4NK-82594-00	D- 12	5BN-84700-01	G- 4	90116-08427	E- 4
4NK-25673-00	F- 5	4NK-26311-00	F- 6	1FK-46152-01	E- 4	4NK-83310-00	F- 15	4NK-84702-00	G- 4	90116-10411	C- 12
4NK-2580T-01	F- 3	4NK-26312-00	F- 6	4YE-46153-00	E- 4	256-83311-70	F- 15	5KS-84703-00	D- 13	90116-10429	C- 12
4NK-2580U-01	F- 3	4NK-2635J-00	F- 6	1FK-46154-00	E- 5	42X-83312-00	F- 15	256-84714-60	G- 4	90116-10593	E- 4
4NK-2580W-00	F- 5	3GM-26455-00	F- 8	1FK-46156-00	E- 5	42X-83313-00	F- 15	256-84714-61	F- 15	90119-05071	E- 12
4NK-2581J-02	F- 12	3GM-26464-00	F- 8	1FK-46157-00-15	E- 5	4NK-83321-00	F- 15	4NK-84717-00	G- 4	90119-06044	E- 2
4NK-25819-00	F- 5	4NK-26471-00	F- 8	1FK-46157-00-20	E- 5	42X-83330-K0	F- 15	4NK-84721-00	G- 4	90119-06096	E- 2
3LD-2582A-00	F- 11	4NK-26472-00	F- 8	4NK-46172-00	E- 5	4NK-83345-00	D- 13	5BN-84735-00	G- 4	90119-06217	G- 8
3JB-2582U-01	F- 3	116-27114-00	C- 11	4X7-46180-00	E- 5		F- 15	5KS-84751-30	D- 13	90149-05321	D- 8
4NK-2582W-00	F- 5	4NK-27211-00	F- 11	4NK-81410-00	F- 13	4NK-83350-00	G- 8	4NK-85075-00	G- 8		G- 8
4NK-2583V-00	F- 11	4NK-27222-00	F- 11	4NK-81450-00	F- 13	57M-83358-00	F- 15	11H-85110-01	B- 12	90149-06011	E- 12
1KT-25836-00	F- 3	4NK-27242-00	F- 11	4NK-81670-00	G- 13	42X-83359-00	F- 15	1FK-85130-00	D- 14	90149-06131	G- 5
1NL-25836-00	F- 5	4NK-27262-00	F- 11	3AJ-81801-00	F- 14	42X-83363-00	F- 15	449-85131-02	D- 13	90149-06229	D- 10
2KF-25852-50	F- 12	4NK-27285-00	F- 11	4NK-81815-00	F- 14	4NK-83371-00	G- 8	1FK-85720-00	G- 8	90149-06264	G- 2
360-25854-01	F- 12	4NK-27311-01	F- 10	4XY-8182A-00	F- 14	4YE-83500-40	G- 2	4NK-85752-01	E- 12	90149-06280	D- 9
4NK-25854-00	F- 7	4NK-27316-00	F- 11	3AJ-81826-00	F- 14	4YE-83500-50	G- 2	5G3-85753-00	E- 12	90149-06298	D- 15
	F- 8	4NK-2741L-00	F- 11	11H-81844-00	F- 14	2GV-83517-00	G- 2	4NK-85885-00	C- 6	90149-06308	G- 6
2GU-25855-00	F- 12	4XY-27410-00	F- 9	1FK-81847-00	F- 14	4NK-83517-00	G- 2		C- 9	90149-08152	C- 13
2VN-25866-00	F- 11	4XY-27413-00	F- 9	4NK-81890-00	F- 14	42X-83517-00	G- 2	90101-10776	F- 10	90151-06013	D- 8
4NK-25867-00	F- 7	4XY-27420-00	F- 9	4BH-81940-00	G- 7	4NK-83519-00	G- 2	90101-12498	E- 6	90151-06041	C- 13
	F- 8	4XY-27423-00	F- 9	3EN-81950-00	G- 7	4NK-83523-00	G- 2	90101-12749	E- 3		D- 9
4NK-25870-00	F- 7	36Y-27424-00	D- 12	3LS-81960-01	G- 7	4NK-83559-00	G- 2		E- 6	90157-05079	G- 7
4NK-25872-01	F- 7	4NK-27426-00	F- 9	4SH-82100-21	G- 6	4NK-8357E-00	G- 2	90105-06153	B- 2	90159-05155	C- 3
4NK-25873-01	F- 7	4NK-27427-00	F- 9	4NK-82115-00	G- 6	4NK-83579-00	G- 2	90105-07342	B- 9	90159-06033	D- 15
4NK-25875-00	F- 7	4NK-27430-00	F- 9	4NK-82116-00	G- 6	4NK-8358J-00	G- 2	90105-08310	D- 12		E- 2
3XV-25876-00	F- 12	1NH-27433-00	F- 9	120-82131-00	G- 6	4NK-83755-00	G- 8	90105-10248	C- 12	90170-06010	G- 5
4NK-25876-00	F- 12	2NT-27437-00	F- 10	1NL-82151-00	G- 6	4XY-83912-00	F- 8	90105-10249	C- 12	90170-06228	D- 9
3LC-25885-00	F- 12		F- 9	36Y-82151-00	G- 6	5EY-83922-00	G- 5	90105-10638	F- 3	90170-20323	D- 3
4NK-25885-00	F- 7	4NK-27440-00	F- 9	42X-82151-00	G- 6	4NK-83945-00	F- 8		F- 5	90176-05054	E- 12
4NK-25886-00	F- 7	4NK-27443-00	F- 10	4NK-82305-10	G- 8	4NK-83973-10	G- 5	90105-10788	D- 11	90176-06065	G- 8
4NK-25887-00	F- 12	4NK-27496-00	F- 9	4NK-82310-00	G- 8	4NK-83975-00	G- 5	90105-12252	D- 11	90176-10075	D- 11
4NK-25888-00	F- 12	4NK-27497-00	F- 9	4NK-82310-10	G- 8	3FV-83980-00	F- 7	90105-12584	B- 5		E- 5
4NK-2589F-00	F- 7	4NK-28100-00	D- 12	4NK-82316-00	G- 8	3GM-83980-00	F- 8	90109-063F8	D- 9	90176-12052	E- 7
4NK-2589H-00	F- 7	4NK-28173-00	D- 12	4NK-82320-00	G- 8	290-84124-21	G- 3	90109-066F0	B- 3	90176-22081	E- 7
	F- 8	4NK-28345-00	G- 2	1FK-82370-00	G- 8	5BN-84154-00	G- 4	90109-08006	F- 3	90179-08327	B- 5
31A-25894-01	F- 12	4NK-28346-00	G- 2	4NK-82370-00	G- 8	2F9-84314-00	G- 3	90109-081F0	G- 8	90179-08442	C- 11
4NK-25895-00	F- 11	4XY-46101-00	E- 4	4NK-82509-00	G- 8	4NK-84315-00	G- 3	90109-083G4	F- 5	90179-10414	B- 3
1NL-25919-00	F- 5	2H7-46102-00	E- 4	4NK-82510-01	G- 6	4NK-84320-00	G- 3	90109-08441	D- 9	90179-16661	E- 4
2GH-25919-00	F- 3	1J7-46117-Y0-25	E- 5	4NK-82530-00	G- 6	4NK-84330-00	G- 3	90109-103G0	C- 12	90179-16662	D- 6
3HE-25924-00	F- 3	1J7-46117-Y0-30	E- 5	4NK-82539-00	G- 6	341-84331-60	G- 3	90109-104E4	E- 3	90179-25033	E- 7
	F- 5	1J7-46117-Y0-40	E- 5	4WY-82540-00	G- 8	5G2-84332-60	G- 3	90110-05201	E- 14	90179-44328	D- 6
3GM-25925-00	F- 3	1J7-46117-Y0-50	E- 5	3LN-82560-01	G- 8	198-84334-60	G- 3	90110-06035	D- 4	90183-06053	D- 13
	F- 5	22U-46118-00-12	E- 4	3YX-82560-00	G- 8	42X-84366-00	G- 3	90110-06200	D- 13	90185-10037	F- 10
5EY-26111-00	F- 6	22U-46118-00-14	E- 4	3LD-82566-50	G- 7	4NK-84394-00	G- 3	90110-06243	D- 4	90185-12119	E- 3
4NK-26240-00	F- 6	22U-46118-00-16	E- 4	4NK-82590-30	G- 6	2F9-84395-00	G- 3	90110-08193	D- 2		E- 6

NUMERICAL INDEX

PARTNO.	GRID NO.	PARTNO.	GRID NO.	PARTNO.	GRID NO.	PARTNO.	GRID NO.	PARTNO.	GRID NO.	PARTNO.	GRID NO.
90185-18167	F- 4	90215-08115	D- 9	90401-10159	F- 7	90464-24230	G- 6	91314-06025	C- 14	92902-04100	G- 3
90201-05033	D- 13	90215-25218	D- 3		F- 8	90464-30040	G- 7		F- 7	92903-10100	E- 5
90201-05036	G- 2	90240-08013	F- 11	90401-10168	D- 4	90465-08193	C- 3		F- 8	92903-20600	F- 4
90201-060A3	G- 3	90249-12167	F- 4	90401-20145	C- 2	90465-08233	C- 13	91314-06030	B- 10	92904-08600	E- 3
90201-06043	D- 13	90254-03008	B- 2	90430-06014	C- 14	90465-10098	G- 6		E- 7	92907-04100	F- 7
90201-06070	D- 9	90269-04003	D- 12	90430-08166	C- 12	90465-13275	G- 8	91314-06035	C- 14		G- 2
90201-06071	E- 11	90269-05049	D- 11	90430-08119	C- 2	90467-08003	B- 12		C- 15	92907-04600	F- 7
90201-06589	D- 10	90269-06083	E- 14		C- 3	90467-09006	E- 2	91314-06040	B- 13	92907-05600	G- 2
90201-06674	F- 13	90269-07076	D- 11	90445-05278	B- 10	90467-10008	C- 7	91314-06045	C- 14	92907-06100	B- 12
90201-06765	E- 14		E- 11	90445-09117	E- 2	90467-10039	C- 4	91314-06060	C- 14		E- 14
90201-08014	F- 3	90280-05029	B- 5	90445-097F7	B- 12	90467-10041	E- 12	91314-06080	B- 10	92907-06600	B- 12
90201-08083	F- 11	90331-15039	D- 5	90445-110G5	E- 13	90467-11019	E- 2	91314-08016	F- 15		F- 13
90201-08676	D- 7	90338-06162	F- 7	90445-112K5	E- 12	90467-11090	B- 13	91314-08025	D- 13	92907-08700	E- 5
90201-10118	D- 4		F- 8	90445-115J9	C- 4	90467-11106	C- 4		E- 7	93101-10090	B- 10
	F- 12	90338-08169	E- 7	90445-124J5	C- 4	90467-12053	E- 12	91317-05016	G- 8	93101-30084	E- 4
	F- 7	90338-09161	E- 7	90446-07114	D- 14	90467-13123	C- 4	91317-06010	B- 13	93101-35085	D- 6
	F- 8	90338-10150	B- 3	90450-28014	B- 12	90467-14015	B- 13		D- 12	93101-38098	E- 4
90201-10128	C- 2	90338-11152	C- 12		B- 13	90467-14057	F- 11	91317-06012	B- 14	93102-14209	D- 9
90201-102G9	B- 3	90338-20113	E- 3	90450-32015	B- 13	90467-23109	B- 12	91317-06016	B- 10	93102-25064	F- 4
90201-105A2	D- 12	90340-14132	B- 10	90450-38040	B- 13		B- 13	91317-06020	B- 11	93102-40367	F- 4
90201-11597	C- 13		C- 2	90480-54085	C- 4	90480-13163	E- 2		B- 9	93102-70167	E- 5
90201-121H0	B- 6		E- 5	90461-15100	C- 3	90480-13398	D- 15		C- 4	93106-28023	E- 3
90201-122F8	E- 7	90340-14135	E- 5		E- 12	90480-13567	D- 15		F- 7	93106-28043	F- 2
90201-126A7	E- 3	90340-14139	C- 14	90462-10226	C- 3		E- 2	91317-06025	B- 15	93108-23007	E- 5
	E- 6	90340-18101	B- 2	90464-10075	C- 10	90480-15061	D- 13	91317-06030	C- 2	93109-08061	D- 3
90201-12688	D- 9	90387-06027	E- 11		C- 7	90480-16284	B- 12	91317-08014	F- 10	93210-06632	D- 3
90201-127E1	D- 9	90387-0609L	B- 12		G- 8		E- 7		F- 11	93210-06667	C- 13
90201-12790	C- 13	90387-0610J	G- 3	90464-10112	G- 6	90480-18276	B- 10	91317-10040	D- 12		C- 2
90201-166R5	E- 4	90387-062L2	E- 2	90464-10190	F- 8	90480-18354	E- 11	91401-18012	F- 10	93210-13361	C- 2
90201-166R6	D- 6	90387-06299	E- 11		G- 6	90480-18283	B- 12		F- 11	93210-14369	C- 14
90201-181U5	F- 4	90387-063E6	G- 4		G- 7	90480-20384	D- 15		F- 9	93210-14579	C- 2
90201-220T0	E- 7	90387-06605	E- 7	90464-12036	G- 6	90501-06022	D- 8	91401-20012	F- 11	93210-14637	C- 2
90201-231A2	E- 5	90387-067N5	D- 15	90464-12045	G- 7	90501-10312	G- 5	91701-06022	F- 11	93210-15620	F- 11
90201-232K5	D- 5	90387-1007K	F- 10	90464-12089	G- 6	90501-12743	F- 10	91701-06032	F- 10	93210-16629	B- 2
90201-252K4	D- 6	90387-104L8	D- 12	90464-13066	G- 2		F- 9		F- 9	93210-18322	B- 2
90201-25634	D- 6	90387-122J6	E- 3	90464-13073	C- 13	90501-16491	E- 5	91808-16023	B- 2		D- 3
90201-350F3	D- 2	90387-126Y1	E- 3		E- 12	90501-75638	D- 6	92014-06012	D- 13	93210-18417	B- 13
90202-05193	E- 12		E- 6		G- 6	90502-09024	D- 12	92014-06014	B- 3		B- 14
90202-06170	D- 13	90387-200J2	F- 4		G- 7	90506-08227	D- 9		C- 14	93210-21631	B- 2
90202-06172	D- 15	90387-2007J	F- 4	90464-13103	E- 12	90506-29358	F- 10	92014-06016	F- 12	93210-22382	C- 12
90202-26142	E- 7	90387-2008H	F- 4	90464-13133	F- 8	90507-14064	D- 9	92014-06030	B- 3	93210-23787	B- 10
90208-04029	D- 12	90387-204H5	E- 3		G- 6	90508-186B1	F- 11	92014-08020	F- 11	93210-27370	C- 13
90209-06174	D- 11	90387-2200T	F- 2	90464-15200	G- 6	90508-32588	D- 9	92014-08025	D- 13		C- 14
90209-12341	D- 11	90387-2208J	F- 2	90464-16061	G- 6	90560-30234	D- 8	92017-06010	B- 12	93210-29196	G- 8
90209-21281	D- 6	90401-08038	C- 2		G- 7	91314-06014	B- 10	92017-06025	G- 3	93210-45150	C- 14
90209-25196	D- 5	90401-08093	C- 3	90464-20191	D- 12	91314-06016	B- 13	92017-06035	E- 11	93210-49046	B- 11
90209-27192	D- 5	90401-10108	C- 2		F- 11	91314-06020	B- 3	92017-08020	C- 11	93210-60426	E- 4
90209-32231	D- 5	90401-10159	F- 12		G- 6	91314-06025	B- 10	92017-08025	C- 11	93210-62446	D- 12

NUMERICAL INDEX

PARTNO.	GRID NO.	PARTNO.	GRID NO.	PARTNO.	GRID NO.	PARTNO.	GRID NO.	PARTNO.	GRID NO.	PARTNO.	GRID NO.
93210-68347	F- 4	93900-00030	F- 2	95807-12016	C- 13	98507-05008	F- 6				
93210-71380	D- 6	94115-1513D	F- 4	95814-06045	C- 12	98507-05010	C- 6				
93211-16591	B- 10	94115-1513W	F- 4	95814-06070	C- 12		C- 7				
93211-54698	E- 4	94115-16008	F- 2	95814-06090	C- 12		C- 9				
93306-00006	B- 10	94115-1611R	F- 2	95814-08045	C- 12	98507-05012	C- 6				
93306-00304	D- 3	94590-44118	B- 9	95814-08080	C- 12		C- 9				
93306-00420	F- 2	94600-02001	B- 9	95817-06012	C- 2		G- 2				
93306-20555	D- 5	94701-00262	B- 2		C- 3	98507-06016	C- 14				
93306-20645	D- 5	94701-00379	B- 2	95817-06016	E- 2		F- 13				
93306-20901	D- 6	95024-06012	F- 12	95817-06095	C- 12	98507-06030	F- 13				
93306-30430	D- 5	95024-06030	F- 15	95817-08025	B- 9	98517-06012	F- 10				
93306-30437	F- 4	95024-08012	E- 14	95817-08050	C- 12		F- 9				
93306-30533	E- 4	95024-08030	F- 10	95817-08065	C- 12	98580-04008	C- 5				
93306-36401	D- 5		F- 9	95817-08095	C- 12		C- 8				
93306-90802	D- 8	95027-06008	G- 7	95817-10050	E- 4	98704-05012	G- 3				
93311-21044	E- 5	95027-06010	D- 13	95827-06012	B- 14	98704-06016	C- 14				
93311-43729	E- 4		F- 11	95827-06014	E- 11	98706-04016	F- 8				
93316-01403	E- 4	95027-06012	D- 14	95827-06025	F- 14	98707-05008	C- 7				
93317-32677	F- 4		E- 14	95827-06055	F- 14		C- 9				
93317-41781	E- 3	95027-06016	F- 12	95827-08030	D- 7	98780-05010	F- 9				
	E- 6		G- 8	95827-10035	D- 11	98907-05010	E- 2				
93317-42060	E- 3	95027-06025	F- 11	95827-10070	D- 11	98907-05012	E- 12				
93332-00001	E- 7	95027-08020	C- 11	97007-05016	D- 11	98907-06012	G- 6				
93332-00008	E- 7	95304-06700	D- 9	97007-06012	B- 12	99001-06600	F- 9				
93332-00024	D- 6	95307-05600	G- 2	97007-06020	D- 15	99001-10600	D- 9				
93332-00028	D- 6	95307-06600	G- 4		E- 14	99009-10400	B- 10				
93332-00050	E- 3	95307-08700	F- 11	97007-06025	D- 3	99009-11400	B- 15				
93332-00051	E- 3	95317-08600	E- 4	97007-06040	B- 12	99009-12400	B- 15				
93410-22039	E- 5	95317-10600	D- 12	97024-06020	D- 9	99009-52500	F- 4				
93410-23056	D- 5	95604-06100	F- 7	97024-08025	E- 3	99247-00080	D- 13				
	E- 5		F- 8	97027-06020	D- 10	99530-08016	C- 2				
93440-12117	B- 2	95607-10200	E- 3	97080-06008	C- 11	99530-10114	B- 10				
93440-20088	E- 5	95607-12200	E- 6	97707-40012	G- 2		B- 15				
93440-28062	D- 5	95617-08620	B- 2	97707-40516	G- 4		C- 12				
93440-30077	D- 5	95704-06500	F- 15	97707-50130	C- 4		C- 14				
93440-34025	D- 5	95707-05500	B- 12	97707-60016	D- 11	99530-14016	B- 3				
93440-45022	F- 4		D- 14	97780-40525	G- 4						
93440-52118	D- 5	95707-06500	D- 15	97801-03008	E- 11						
93450-19095	B- 5		E- 14	97890-04010	C- 5						
93501-04011	F- 10	95804-06025	E- 7		C- 6						
	F- 9	95804-06035	E- 7		C- 8						
93511-32017	D- 3	95807-06010	E- 13	98502-04008	G- 3						
93603-07073	D- 3		E- 2	98504-05025	G- 5						
93603-10049	D- 8		G- 8	98507-03020	F- 15						
93603-14026	B- 10	95807-06012	D- 12	98507-04010	G- 2						
93604-12037	D- 8	95807-06014	E- 14	98507-04012	F- 7						
93604-16092	D- 8	95807-06020	G- 7	98507-04014	C- 8						
93900-00025	F- 4	95807-06025	E- 11		C- 8						